Mar Dasgei

FOR THE ALUMNI OF
RICHLIEU JUNIOR COLLEGE

ALLEN COUNTY PUBLIC LIBRARY
3 1833 07503 1200

GC
974.402
D86W

A War Ledger

for . . .

Alumni

NICHOLS JUNIOR COLLEGE

1931 - 1943

Dedication

"Something of them will be a part of us forever"

Joseph C. Brady	Class of 1943
Thomas T. Fox	Class of 1940
Charles W. Goodale	Class of 1942
Carleton W. Griswold	Class of 1941
Stanley Hicks, Jr.	Class of 1942
Gordon R. Lewis	Class of 1942
Warren B. Manhard	Instructor 1939-42
Lester F. Orr	Class of 1941
Frederick V. Richmond	Class of 1938
George Shulman, Jr.	Class of 1944
Richard M. Whitney	Class of 1939

A War Ledger

FOR ALUMNI OF NICHOLS JUNIOR COLLEGE

1939 - 1943

World War II wrote *finis* to the opening chapter of the history of Nichols Junior College. The twelve years from 1931 to 1943 were years of pioneering and development. They were the years when growth in terms of numbers of students, of expanding physical plant and of improved facilities was steady and sure. They were the years when a new idea—a two-year collegiate curriculum in business administration —was finding its place in New England education.

Human institutions are as subject to human frailty as they are to human greatness. From the United Nations to the youngest den of Cub Scouts the basic problem is to learn to work together in the pursuit of a goal. The effective techniques for co-operative effort are different for every organization. They must be developed by its members and adjusted to its growth. This is a slow process at best, but we who watched it and participated in it at Nichols were confident that each unit—sutdent body and faculty, Justinians and Dorm Council, Administration, Trustees and Advisory Council—was finding with increasing certainty of success its unique contribution. The years from 1931–1943 were also years of learning.

In a sense the climax of these years was Nichols' contribution to the War. The opening chapter, the story of the twelve peace time years, is written down in other "Ledgers" and in the "Budget." Here is the man-by-man account of Nichols' sons at war.

It is a good story. It is in most instances an overly modest story. And, incomplete though it may be, it says certain things clearly and unmistakeable. The part these three hundred odd* alumni and faculty played is certainly proportionately the equal of any college group.

Nichols' men went to war:

For the Army	227
For the Navy	69
For the Marine Corps	8
For the Coast Guard	6
For the American Field Service	4
Total	314

* Based upon data collected in 1944–45.

This is eighty-three per cent of those replying to our questionnaire. Of this number:

28.7 per cent were enlisted men
36.8 per cent were non-commissioned officers
34.5 per cent were commissioned officers

Because much of the data were gathered nearly a year before V-E day, all figures are tentative and it would be unfair and misleading to enumerate decorations and other honors. But as early as the fall of 1944 Bronze and Silver stars and Purple Hearts were being awarded. Nichols men not only did their jobs, they did them in a manner which was "in keeping with the highest traditions of the service."

Finally, this record tells us that the institution which had a part in the development of these men has proved its worth. It should continue, grow and pursue its destiny. Those of us—students and teachers—who no longer are active participants wish it a sincere "God Speed."

W. G. S.

Cambridge, Mass.
November, 1946

SPONSORS

E. S. BUCKE
F. X. DAY
CLIFTON EMERY
LUCY HOLMES
C. E. MacGREGOR
MRS. W. B. MANHARD
W. C. SHERMAN
W. G. SPENCER
T. F. WIGHT

Assistant

GEORGE BOYER, '32

Class of 1932

GEORGE H. BOYER

George was born on February 1, 1912 and prepared for college at Yonkers (New York) High School of Commerce. He attended Nichols from 1931 to 1932. His permanent address is 140 Elm Street, Cambridge 40, Massachusetts.

Since his college days:

Reporter, *Webster Times*, Webster, Massachusetts, from June, 1932 to May, 1933; editor and publisher, *Weekly World*, Pascoag, Rhode Island, May to November, 1933. Sales Department, Kraft Cheese Co., November, 1933 to April, 1937, working through New England and New York State. Advertising Department, Kraft Cheese Company, Chicago, from April, 1937 to July, 1943. Immediately before returning to Boston, account executive handling the Mars candy account for Grant Advertising Agency in Chicago. At present in charge of radio advertising for Alley & Richards Company, Boston and New York advertising agency. Family: Married Mary E. Hayward of Cambridge, Massachusetts, October 4, 1936. Two children, Mary L., born in Evanston, Illinois, May 24, 1938; and Ruth H., also born at Evanston, January 6, 1943. Hobby: Photography. Active in Chicago Camera Club circles, salon exhibitor, and has written several articles for photographic magazines.

ROBERT STEPHEN HAYES

Robert was born on July 17, 1912 and prepared for college at Worcester Academy, Worcester, Massachusetts. He attended Nichols from 1931 to 1932. His permanent address is 267 Gibbs Avenue, Newport, Rhode Island. His temporary address is Cpl. R. S. Hayes, 11004075, 5th Fighter Squadron, 52nd Fighter Group, APO 520, New York, New York.

Since his college days:

Salesman, Newport Coal Co., Newport, Rhode Island. Insurance, representing the Employers' Group, Rhode Island Department. March 30, 1942, enlisted in Army Quartermaster's Corps at Fort Devens. Transferred to Army Air Corps Personnel Division. August, 1942, arrived in England. October, 1942, landed in Africa, during Tunisian Campaign. Promoted to Corporal at Oran. Transferred to Squadron Supply Corps. May 11, 1943, cited for outstanding service in Africa. August, 1943, Sicily. December, 1943, Corsica. May, 1943, Italy. July, 1943, Rome. Awarded three Bronze Stars.

GORDON C. LESLIE

Gordon was born on May 27, 1911 and prepared for college at Nashua High School and New Hampton Prep. School. He attended Nichols from 1931 to 1932. His permanent address is 12 Auburn Street, Nashua, New Hampshire. His temporary address is Camp Peary, Virginia.

Since his college days:

Immediately after graduation entered employ of the Standard Oil Company, managing stations in Nashua and Rochester, New Hampshire. Later was employed as Salesman for the General Ice Cream Company covering territory in and around Boston, Massachusetts. Went to Miami, Florida, in 1940, to manage a station for the Gulf Oil Company. For two years prior to entering the Service was employed by the Engineering Division of E. I. Dupont Corporation as Cashier and Assistant Office Manager, at Louisville, Kentucky. He is now a Storekeeper in the U. S. Navy, stationed at Camp Peary, Virginia. Is married and has one daughter.

SANFORD GRANGER MILLER

Sanford was born on February 8, 1913 and prepared for college at Westfield High School. He attended Nichols from 1931 to 1932. His permanent address is 197 Granville Road, Westfield, Massachusetts. His temporary address is 197 Granville Road, Westfield, Massachusetts.

Since his college days:

September, 1933, entered Bay Path Institute, graduated July, 1934. Active in baseball and basketball. Employed by General Electric Co., Schenectady, New York in August, 1934, for secretarial work in Credit and Collection Department; transferred to Major Payroll Division, 1935, in charge of extra compensation. Completed Business Training Course. Played basketball for the Y.M.C.A. and professionally for Schenectady. Entered Set-up Paper Box business in October, 1936, as vice-president of Miller Paper Box Co., Holyoke, Massachusetts. Appointed treasurer and general manager in 1938. Married January 20, 1940. Sports—Summer: golf and swimming. Winter: basketball and handball. Civic Activities: Member of United Commercial Travelers of America, Westfield Kiwanis Club, Springfield Y. M. C. A., Holyoke Industrial Association.

HENRY BENJAMIN ROGERS

Henry was born on June 12, 1911 and prepared for college at Norwalk High and Hoosac, New York. He attended Nichols from 1931 to 1932. His permanent address is 15 Park Street, Norwalk, Connecticut His temporary address is Fairfield State Hospital, Newtown, Connecticut.

Since his college days:

After graduating from Nichols, Ben remained for some months working at the College. In the Fall of 1933 he married Mary I. Waterhouse of Webster. They have one daughter. They lived in Norwalk, Connecticut, for four years where he worked for Sears, Roebuck & Co., and the Hat Corporation of America. Shortly after coming to Norwalk he became aware of physical disability, what is known as "multiple sclerosis" and after four years of progressive difficulty he was obliged to give up work; and since March of 1943 has been in the hospital, recently recovering from diphtheria and pneumonia. As he is so physically handicapped, his greatest pleasure is in correspondence with old friends, and his best wishes go to old classmates of Nichols.

Class of 1933

JOHN F. BALDWIN, JR.

John was born on February 25, 1913 and prepared for college at Classical High School, Springfield, Massachusetts. He attended Nichols from 1931 to 1933. His permanent address is Box 133, North Wilbraham, Massachusetts.

Since his college days:

Just returned from overseas and expects to be at the following address until after the new year. Sgt. John F. Baldwin, Jr., 0552183, Hq. H.C.T.G., Water Tr. Branch F. S. 343, Camp Gordon Johnston, Florida.

ROBERT LAWRENCE FICKETT

Robert was born on October 8, 1911 and prepared for college at Concord High School. He attended Nichols from 1931 to 1932. His permanent address is 27 Rumford Street, Concord, New Hampshire. His temporary address is 293d Ordnance (MM) Co., APO 339, c/o Postmaster, New York, New York.

Since his college days:

After leaving Nichols, Bob went in his father's store to learn the watchmaking and jewelry business. In 1937 he married Dorothy L. Riford. In 1939 he was made co-owner of W. L. Fickett & Co. Bob was inducted in the Army and on June 21st he went to Fort Devens. He was assigned to the 293d Ordnance (MM) Co. as watchmaker with the instrument department. He received his training at Fort Devens, Washington, D.C., AP Hill, Virginia, and back to Devens. In January, 1944, he received a rating of Staff Sergeant. He left for overseas in February and has been stationed in England, France and is now in Belgium with the same Company as assistant section chief in the instrument department.

DWIGHT K. HAGGERTY

Dwight was born on January 22, 1914 and prepared for college at Staunton Military Academy and Bartlett High School, Webster, Massachusetts. He attended Nichols from September, 1931 to June, 1933. His permanent address is 13 Prospect Street, Webster, Massachusetts.

Since his college days:

Bus driver, machinist, assistant dyer, American Woolen Co. Married, Elaine Hogan, Southbridge, 1937. Son, Michael, 1938; Daughter, Ellen, 1940. Civilian Defense Leader, Scoutmaster, Sergeant, Massachusetts State Guards. Blood Donor—four so far.

HOWARD H. HALLOCK

Howard was born on August 25, 1912 and prepared for college at Danbury, Connecticut. He attended Nichols from 1931 to 1933. His permanent address is 106 Maynard Street, Springfield, Massachusetts. His temporary address is 816 Q. M. Stea. Co., A.P.O. 758, c/o Postmaster, New York, New York.

Since his college days:

Salesman, Coan Products Refining Co. Married, three children. Entered Army in 1941 as Second Lieutenant in Q.M. Reserve. Served in North Africa, Sicily, Italy and France and is now a Captain.

CLARENCE MORTON INGRAHAM

Clarence was born on September 12, 1911 and prepared for college at The Choate School and New Hampton. He attended Nichols from 1931 to 1933. His permanent address is Home: 298 Center Street, Bristol, Connecticut. Business: The E. Ingraham Co., Bristol, Connecticut.

Since his college days:

Went to work as a cost accountant doing time study work at The E. Ingraham Company, manufacturers of clocks and watches. Became assistant chief accountant. Director, secretary and assistant treasurer of said Company. Secretary and treasurer of the Ingraham Canadian Clock Co. Ltd. of Toronto, Canada. Past president of the Bristol Rotary Club. Active in community affairs. Will take a week's vacation when F.D.R., is dethroned one way or the other! Favorite sport is fishing, also. Married 1937 to Mary-Jane Fletcher (no hits, no runs, no errors).

WILLIAM O. KOHNKE

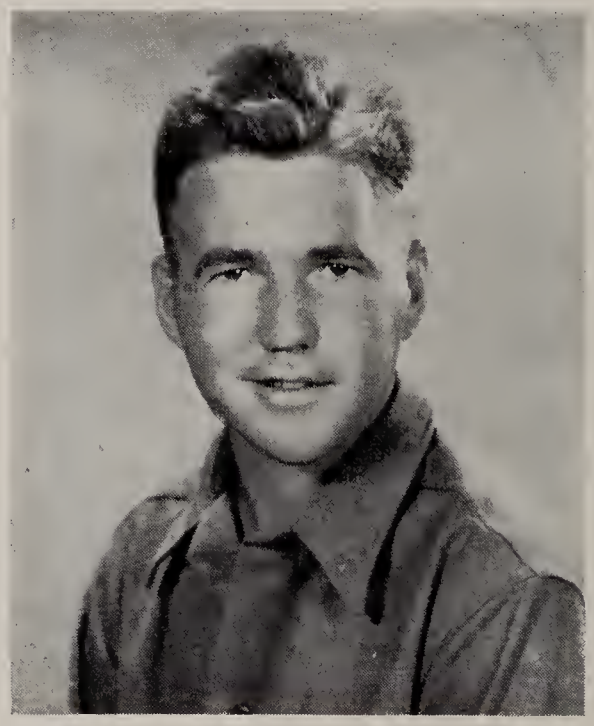

William was born on January 31, 1914 and prepared for college at South Side High School. He attended Nichols from 1931 to 1933. His permanent address is 17 Smith Street, Rockville Centre, New York. His temporary address is A.S.N. 32107302, Co. "C," 36th Engineers, A.P.O. 758, c/o Postmaster, New York, New York.

Since his college days:

After graduation from Nichols, Bill entered New York University, School of Commerce, from which he received his degree of Bachelor of Commercial Science in Accounting in June, 1936. Shortly thereafter he was employed by the U. S. Rubber Co. at its New York office in the Sales Accounting Department and in 1940 he was promoted to traveling auditor for said Company covering its plants in Syracuse, Chicago and Minneapolis. On March 17, 1941, he was inducted into the U. S. Army. After completing his training at Fort Belvoir, Virginia, he was assigned as a private to Co. "C" of the 36th Engineers Corps (Combat). He was made a Corporal in August, 1941, and advanced to Sergeant in July, 1942, which rank he now holds. In October, 1942, he left for overseas service, landing in French Morocco with the first invasion troops. He also participated in the landings in Sicily, Salerno, Anzio Beachhead and in Southern France, where, to the best of our knowledge, he is still stationed. Bill is not married. The above photograph was taken in July, 1944, "Somewhere in Italy."

EDWARD TOMLINSON

Edward was born on May 22, 1911 and prepared for college at Hebron Academy. He attended Nichols from 1931 to 1933. His permanent address is 20 Wood Road, Cape Cottage, Maine.

Since his college days:

Graduated Nichols 1933. Went to work at Milliken Tomlinson Co., Wholesale Grocers, Portland, Maine. Various positions in office and warehouse for two years. Made office manager and elected to board of directors by stockholders in 1935. Spent all spare time flying from 1935 on, much of which was done in the interest of the Company and its branches in Presque Isle, Bangor and Lewiston, Maine. 1938 made manager of Institution Department and remained in this capacity until entering U. S. Coast Guard in October, 1941. Was placed in charge of Patrol Boat on Anti-submarine work with rank of Chief Boatswain. Was released from Coast Guard in October, 1942, to accept rank of First Lieutenant in Civil Air Patrol flying as pilot from an East Coast base on Anti-submarine patrols for the Army and Navy. When Civil Air Patrol bases were disbanded in August, 1943, he returned to the grocery business as assistant sales manager.

Class of 1934

WAR LEDGER

GEORGE C. APPELL

George was born on June 1, 1941 and prepared for college at New Hampton. He attended Nichols from 1932 to 1934. His permanent address is 280 Park Avenue, New York, New York. His temporary address is Military Intelligence School, Drawer 1004 A, Yale Sta., New Haven, Connecticut.

Since his college days:

After a hitch with Gimbels in New York, went to Atlanta, Georgia, and worked on The Constitution; came north again in 1935 and finished out the year with Macy Papers, Inc., on the Mt. Vernon (New York) *Daily Argus*. During 1936 did research for Chadbourne, Wallace, Parke and Whiteside, New York, and publicity for the Democratic National Committee. Went to England free-lancing in 1937 and came back in time to be appointed Deputy U. S. Marshal, District of Puerto Rico. In 1938, went to Germany, France, Holland and Belgium with a typewriter and sixty dollars. Came back in 1939 and took a job with Air Shopping, New York. Was advertising manager until January 10, 1941, when the bugle blew. Commissioned 1942, wounded 1943 (Sicily), home in 1944, but expects to ship again shortly. Married, daughter, dog. Finally got published (while in hospital) in *Collier's*, *Argosy*, etc.

CECIL DEXTER BARNES

Cecil was born on March 28, 1914 and prepared for college at Nashua High School. He attended Nichols from 1932 to 1934. His permanent address is 5 Courtland Street, Nashua, New Hampshire.

Since his college days:

He has held various positions with different concerns in Nashua such as: payroll clerk at Jackson Mills, clerk in Indian Head National Bank and accountant at Benson's Animal Farm. He entered the Nashua Mills of the Nashua Manufacturing Company in August, 1937, working in the various departments of the mill, eventually working up to Assistant Personnel Manager, which position he has now held since March, 1942. He is married and has two sons, one seven and the other two years old. He has not been called into the Service as his job is in a concern which is in War Work, therefore he is considered essential.

EUGENE E. BICKFORD

Eugene was born on January 12, 1914 and prepared for college at New Hampton. He attended Nichols from 1932 to 1934. His permanent address is 2A Pond Street, Hingham, Massachusetts.

Since his college days:

In the fall of 1934 after graduating from Nichols I secured a position with the Chase Parker wholesale hardware distributors in Boston, Massachusetts, and remained there for two years. In 1936 I went to work for the General Electric Co. in Bridgeport, Connecticut and after a year of training in the Construction Material and Power Apparatus Division was transferred to the General Electric Supply Corporation in Boston with whom I remained until June, 1942, as their Southeastern Massachusetts representative. In 1942 I tried to enlist in the service but was rejected for physical defects, so to do my bit for the war effort I took a leave of absence from General Electric and came to work for the Bethlehem-Hingham Shipyard, and have remained here since June, 1942. I was married in 1941 and have a daughter two and one-half years old. I am the town constable, member of the Republican town committee and going through the line of the Old Colony Lodge of Masons.

PETER DOYLE DOLAN

Peter was born on June 23, 1913 and prepared for college at Westminster School. He attended Nichols from 1932 to 1934. His permanent address is 36 Whitman Road, Worcester, Massachusetts. His temporary address is Lt. Peter D. Dolan, 3d Transportation Zone, 307 Tower Bldg., Baltimore, Maryland.

Since his college days:

He attended Syracuse University, receiving his B.S. degree in 1936. He then became associated with General Motors Corp. in New York in their Export Division. He was one of their Representatives at their exhibit at the World's Fair. Until he entered the Service, he was in General Motors War Office in Washington, in Transportation work. He volunteered in the U. S. Marine Corps, and received an Honorable Discharge in March, 1943. In June, 1943, he entered the U. S. Army and received his commission in New Orleans in June, 1944. He is now a Lieutenant in the Army Transportation Corps, at present assigned to Baltimore, Maryland.

FRANCIS LEON DWYER

Francis was born on June 30, 1913 and prepared for college at St. Louis High School. He attended Nichols from 1932 to 1934. His permanent address is 52 Negus Street, Webster, Massachusetts. His temporary address is S/Sgt. Francis L. Dwyer, 11052481, A.P.O. 758, 1175h Radio Signal Intelligence Co., c/o Postmaster, New York, New York.

Since his college days:

Francis, or "Did," as he was better known by all his friends, was employed at the Cranston Print Company in Webster. Having always been a radio "Ham," with his own amateur station, when war broke out he enlisted in Army Radio Intelligence, entering the Army as a private on May 25, 1942. Promotions came fast, since he was well acquainted with the field of radio. Thirty-five days later he was promoted to Corporal, two months later earned another stripe, and not long after that was made Staff Sergeant. Was stationed at Fort Sam Houston, Texas, for nine months, where he taught Morse code, radio and typing, studied Spanish and Japanese. Went overseas March 1, 1943, first to Africa, then Italy, back to North Africa again, Corsica, and then France. "Did" is a bachelor.

WINFIELD H. EDWARDS

Winfield was born on July 30, 1913 and prepared for college at Center Moriches, New York, High School. He attended Nichols from 1932 to 1933. His permanent address is East Moriches, Long Island, New York. His temporary address is 1st Lt. Winfield H. Edwards, 0-1633827, Casual Detachment No. 0964C, A.P.O. 17373, c/o Postmaster, San Francisco, California.

Since his college days:

Married, has two daughters. Salesman, selling household appliances, later sold automobiles up to June 2, 1940, when he entered Army (Signal Corps). Stationed at Mitchell Field, Long Island; then Winsor Locks, Connecticut; then maneuvers, North Carolina; then Officers' Training School, Fort Monmouth, New Jersey; after that he taught for one year at Fort Monmouth; then special Radio course; after that, Fort Benning, Georgia; then back to Fort Monmouth acting as Pace and Training Officer; then nine weeks press wireless, Hicksville, Long Island, special course.

HAROLD ALEXANDER FRASER

Harold was born on May 3, 1914 and prepared for college at Cushing Academy. He attended Nichols from 1932 to 1934. His permanent address is New Boston, New Hampshire. His temporary address is Italy.

Since his college days:

Clerking and office work generally. Is not married. Enlisted in Air Force, December 22, 1941. Trained as Mechanic at Keesler Field, Biloxi, Mississippi; at Indianapolis, Indiana, and Glendale, California. Arrived in England June 5, 1942, then in November arrived in North Africa, landing at Oran. Has been in Sardinia and is now in Italy, at present he is in Communications, with rank of Corporal.

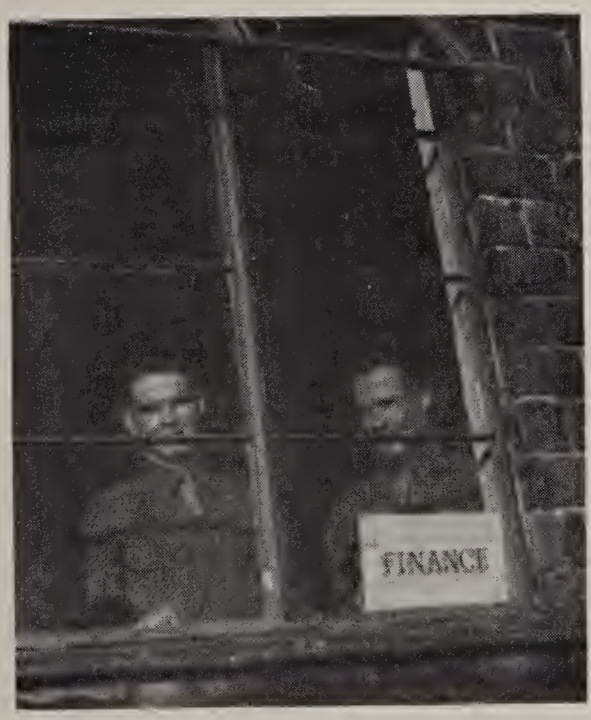

WALTER VINCENT HAYES

Walter was born on August 21, 1914 and prepared for college at Worcester Academy, Worcester, Massachusetts. He attended Nichols from September, 1932 to June, 1934. His permanent address is 90 May Street, Newport, Rhode Island. His temporary address is Sgt. W. V. Hayes, 31247072, 64th Finance Disburse Sec., APO 350, New York, New York.

Since his college days:

Cashier, Newport Trust Co., Newport, Rhode Island. Chief Cashier, Savings Department Industrial Trust Co., Newport, Rhode Island. January 5, 1943, entered U. S. Army through Selective Service, Fort Devens, Massachusetts. Assigned to Finance Training Battalion, Fort Benjamin Harrison, Indiana. June, 1943, arrived in England. Promoted to Corporal. July, 1943, promoted to Sergeant. June, 1944, landed in Normandy. Two citations and two bronze stars. Married Arlene Elizabeth Welch, February 14, 1941.

PAUL MARTENS, JR.

Paul was born on November 19, 1911 and prepared for college at Blair Academy. He attended Nichols from 1932 to 1934. His permanent address is 7 Indian Spring Road, Cranford, New Jersey.

Since his college days:

Working now at Eastern Aircraft Division of General Motors Corp. in Linden, New Jersey in Accounting Department. Married and has two children, a boy two years and a girl three years.

WAR LEDGER

JOHN CARROLL MINAHAN

John was born on May 25, 1914 and prepared for college at Haverhill High School. He attended Nichols from 1932 to 1934. His permanent address is 449 Main Street, Haverhill, Massachusetts. His temporary address is Hdqs. F. E. A. F (P), APO 925, c/o Postmaster, San Francisco, California.

Since his college days:

Previous to his enlistment in the Air Corps he was employed by Eastern Air Lines. He enlisted in the Air Corps in 1940 and received his commission as Second Lieutenant at Geiger Field, Spokane, Washington, in September, 1941. He was attached to the 19th Heavy Bombardment Group which saw action in Java and were the first group to arrive in Australia. As bombardier in a flying fortress he was decorated by Gen. George Kenney with the silver star for his accurate bombing of Rabaul. He also has the air medal and distinguished flying cross with oak leaf cluster. After being relieved of combat duty he was promoted to Captain and was stationed in Gen. Kenney's headquarters in New Guinea. At present he is in Far Eastern Air Force headquarters in Brisbane, Australia. In 1942 he married Miss Mavis Monahan of Melbourne, Australia, and they have one son.

KENNETH C. ORMSBY

Kenneth was born on May 26, 1912. He prepared for college at Wakefield High School. He attended Nichols in 1934. His permanent address is 53 Eustis Avenue, Wakefield, Massachusetts. His temporary address is Cpl. Kenneth C. Ormsby, A.S.N. 31138990, 58th T. C. Squadron, 375th T. C. Group, A.P.O. 920, c/o Postmaster, San Francisco, California.

Since his college days:

Wholesale Fruit. Kenneth is in the Army Air Ground service.

NELSON ROBERT SCOTT

Nelson was born on May 8, 1915 and prepared for college at New Hampton School. He attended Nichols from 1932 to 1934.

Since his college days:

Worked for the Public Service Co. in Manchester, New Hampshire, for six years. Also did part time work in a bakery. Married on August 20, 1938. One daughter, born November 23, 1942. Was called into Service, and chose U.S.M.C. Entered August 18, 1943. Has been stationed at Parris Island, South Carolina, since date of entrance.

Editor's note: We have received word from his wife that Nelson lost his life May 13, 1945, in combat duty on Okinawa.

CURTISS deFOREST SHERWOOD

Curtiss was born on December 18, 1910 and prepared for college at Stearns School. He attended Nichols from 1932 to 1934. His permanent address is 78 Prospect Street, Watertown, Connecticut. His temporary address is 37 Butler Street, Cos Cob, Connecticut. Army address is 613th A.A.F.B.U., Aberdeen Proving Ground, Maryland.

Since his college days:

Upon graduating from Nichols was employed by the Connecticut State Board of Fisheries and Game. In 1936 became a partner in the firm Charles Sherwood & Son, general insurance. In 1941 became associated with the Rowland Insurance Agency, Inc., Waterbury, Connecticut. In 1937 was married to the former Rita St. John of Naugatuck, Connecticut, and has two daughters, Susan, Harriette born in 1938, Robin Curtin born in 1941. Enlisted in Army of the United States in 1942 and at present is a Corporal in the Army Air Forces.

Class of 1935

WAR
LEDGER

NORTON R. BROWN

Norton was born on November 6, 1913 and prepared for college at New Hampton. He attended Nichols from 1933 to 1935. His permanent address is Francestown, New Hampshire. His temporary address is 95 Wrentham Road, Springfield, Massachusetts.

Since his college days:

Working for Pratt & Whitney Aircraft, East Hartford, now Longmeadow Plant.

GEORGE PRESCOTT SHERMAN

George was born on May 6, 1914 and prepared for college at Fairhaven High School. He attended Nichols from 1933 to 1934. His permanent address is 63 Laurel Street, Fairhaven, Massachusetts. His temporary address is Co. A, 565th Sig. A. W. Bn., A.P.O. 159, c/o Postmaster, San Francisco, California.

Since his college days:

Salesman for Pairpoint Corp., New Bedford, Massachusetts. Acushnet Process Co., New Bedford, Massachusetts. He is married, no children. He has been in service since February, 1942, and has been overseas since May of 1942.

Class of 1936

ROBERT N. CAMPBELL

Robert was born on November 18, 1914 and prepared for college at Columbia High School. He attended Nichols from 1934 to 1936. His permanent address is 9 Courter Avenue, Maplewood, New Jersey. His temporary address is F/O Robert N. Campbell, T-120891, 316 Troop Carrier Group, 36 Troop Carrier Squadron, A.P.O. 133, c/o Postmaster, New York, New York.

Since his college days:

After graduating from Nichols, Bob became associated with the Loyalty Group where he went through a course of training in Fire, Casualty, and Fidelity insurance. Subsequently, he advanced to the position of Special Agent for Western Pennsylvania, making his headquarters at Pittsburgh, Pennsylvania. He continued in this capacity until Sunday, December 7th, when the news of the attack at Pearl Harbor was announced over the radio. He then enlisted for service. After training in Lubbock, Texas; Fort Bragg, North Carolina, he went overseas as a Flight Officer in the Army Air Corps, assigned as a Glider Pilot, during the month of April, 1943. He saw service in North Africa and Sicily. Then he returned to England for preparation of the Normandy invasion. Was returned to Italy and took part in the invasion of Southern France, after which he returned to England and last reports indicate he is still stationed in England.
Editor's note: Bob has the Air Medal with cluster, the Distinguished Unit Badge and five campaign stars.

HAL CHALMERS

Hal was born on January 16, 1913 and prepared for college at New Hampton Preparatory School. He attended Nichols from 1934 to 1936. His permanent address is Dudley Hill, Dudley, Massachusetts. His temporary address is c/o Navy V-12, Dartmouth College, Hanover, New Hampshire.

Since his college days:

Further study at the University of New Hampshire. Teacher-Coach at Nichols Junior College. Chief Petty Officer, U.S.N.R. Enlisted, September 4, 1942, as Physical Instructor. Has been stationed in Norfolk, Virginia; Bainbridge, Maryland; Pre-Midshipman School, Portsmouth, Virginia; and Dartmouth College under the V-12 Program. Has been Assistant Coach of Football and Baseball at Dartmouth.

JOHN FLORAN DARLING

John was born on December 15, 1912 and prepared for college at Montpelier Seminary. He attended Nichols from 1934 to 1936. His permanent address is 22 Gretter Road, West Roxbury, Massachusetts. His temporary address is Overseas, 1st Lieutenant Army Air Force.

Since his college days:

He was employed by John Hancock Insurance Co. and also Boston Shopping News. He left their employ to join the U. S. Army in November, 1940, a year before Pearl Harbor. Having enlisted as a private in the National Guard, he was stationed at Camp Edwards until 1942. He then was transferred to Wilmington, Delaware, and in January, 1943, was selected as a candidate for Officers Training School. Received his commission in April, 1943. He was then assigned to Orlando, Florida, to train for a radar operator. He is now overseas and was promoted to First Lieutenant for meritorious work. He is married and the father of two beautiful sons.

CHARLES WALTER LOVEWELL, JR.

Charles was born on November 12, 1916 and prepared for college at Holliston High School. He attended Nichols from 1934 to 1936.

Since his college days:

Worked for Williams Shoe Co., Draper Corp. and Employers Liability Assurance Corp. Took leave of absence from Employers, and enlisted in the Army, March, 1942. Assigned to Q.M. Corps, took basic training at Fort Francis E. Warren, thence to Fort Lewis, Washington. In October, 1942, presented credentials and immediately accepted for Air Force. Qualified at Nashville Receiving Centre as Pilot, Navigator and Bombardier. Chose Bombardier pre-flight training, Ellington Field, Advanced School, Big Spring, Texas. Commissioned, July, 1943, as Second Lieutenant and received his wings. Assigned Euphrate Post, Washington. Crew of Bomber organized, then four months cross country flying. Arrived in England early January, 1944. Assigned to 8th AAF. Flew thirty-one flights which included fifteen combat missions (Official). Received Purple Heart, Air Medal and clusters, Presidential Citation. His ship had a complement of ten (four Officers, six men). His missions were over the well known targets in Germany. Was killed in crash of his ship in England, April 21, 1944. Was married to Natalie Kolseth of Watertown.

WILLIAM JAMESON MAYNARD

William was born on March 3, 1916 and prepared for college at Milton High School. He attended Nichols from 1934 to 1936. His permanent address is 95 Reservation Road, Milton, Massachusetts. His temporary address is Lt. William J. Maynard, 0-703148, 17 Rcn. Sqdn., A.P.O. 920, c/o Postmaster, San Francisco, California.

Since his college days:

With Pacific Mills Co. two years and a half in Boston and New York. With American Food Products Corporation two years, leaving this company to enter the service, August, 1941. Entered the Army Air Force 1942, training in Navigation, Aerial Gunnery and Bombardier Schools until April, 1944. Since then in the Pacific Area. He is unmarried.

DONALD OSCAR SUMNER

Donald was born April 23, 1914 and prepared for college at Worcester Academy. He attended Nichols from 1934 to 1936. His permanent address is 21 Prospect Street, c/o Parker, Greenfield, Massachusetts. His temporary address is Lt. Donald O. Sumner, 01313062, Co. B, 88th Bat., 22nd I.A.T.R., Camp Maxey, Texas.

Since his college days:

Donald has been employed by the New England Power Co., leaving there to accept the Stewardship of the Hotel Weldon in Greenfield. He married in 1941. In March of 1941 he entered the Army and was graduated from the Infantry Officers Candidate School, 1942. Since that time his work in the Army has been essentially instructing and lecturing in the following places: Camp Edwards and Fort Devens, Massachusetts; Portland, Maine; Stoney Field, South Carolina; Camp Wheeler, Georgia; Fort Benjamin Harrison and Camp Atterbury, Indiana; Camp Joseph T. Robinson, Arkansas; and at present at Camp Maxey in Texas.

ALFRED L. WEBB, JR.

Alfred was born on December 28, 1916 and prepared for college at Columbia High School, South Orange, New Jersey. He attended Nichols from 1934 to 1936. His permanent address is 67 Scotland Road, South Orange, New Jersey.

Since his college days:

Al's first work was in Miami, Florida, which terminated in the Spring of 1937 due to the seasonal cycle. On his return to the North he connected with the Western-Electric Co. at Kearny, New Jersey, as a Cost Accountant on telephone and other communication equipment. In the early months of 1938 he transferred to the Tung-Sol Lamp & Radio Tube Co., in Newark, with duties, first as Supervisor of Factory Accounting and Payroll departments, and later as Chief Cost Accountant. He made a further move in January, 1941, joining the Propeller Division of the Curtiss Wright Corporation as Plant Controller for a new mass production plant at Indianapolis, Indiana. Presently, Al is located at the Propeller Division's home office at Caldwell, New Jersey, as Division Supervisor of Industrial Methods Engineering. Al has been a member of long standing in the National Association of Cost Accountants, having served in directorships of two chapters, and recently was elected to membership in the American Accounting Association. Married to Hazel M. Aldrich of Webster on January 1, 1938, the Webbs have two sons.

WILLIAM PACKARD WHITE

William was born on June 5, 1916 and prepared for college at Hampton Academy. He attended Nichols from 1934 to 1936. His permanent address is Exeter Road, Hampton, New Hampshire. His temporary address is 19th Repair Sqd., 19th A.D.G., A.P.O. 528, c/o Postmaster, New York, New York.

Since his college days:

Bookkeeper one and one-half years, Noye's Lumber Company. Gas station attendant and bookkeeper one year. Co-partner of White's Gulf Service Station before entering the service. Activities—President and founder of the Hampton Community Club. Active in sports: baseball, bowling and hockey. War Record—Entered the service in July, 1942. He attended the Buick School at Flint, Michigan, for exacting Air Service Command training. He has been overseas since June 2, 1943, serving in a North African Air service command base. Married in 1942 to the former Elizabeth Toppan.

Class of 1937

WILLIAM CRAIN BAUER

William was born on May 20, 1917 and prepared for college at Governor Dummer Academy. He attended Nichols from September, 1935 to June, 1937. His permanent address is 1605 East High Street, Springfield, Ohio. His temporary address is S/Sgt. Wm. C. Bauer, 36557363, 276th Ord. Maint. Co. (AA), APO 562, c/o Postmaster, New York, New York.

Since his college days:

Was in charge of Service Parts Stores at Detroit for Wagner Electric Corp. of St. Louis until 1940 when he was employed by The Bauer Bros. Co. of Springfield, Ohio. Here he superintended the department engaged in the roughing-out operations in the manufacture of 105 mm. shells. Entered the Army as a private in January of 1943. Is now an Ordnance Staff Sergeant with the First Army in France. Was married September 25, 1943 to Miss Louise Samuelson of Springfield, Ohio.

ALBERT W. BILLINGS

Albert was born on June 14, 1917 and prepared for college at Newton High School. He attended Nichols from September, 1935 to June, 1936. His permanent address is 19 Indiana Terrace, Newton Upper Falls, 64, Massachusetts. His temporary address is ASN 31064832, 11th Port, Surg. Hosp., A.P.O. 159, c/o Postmaster, San Francisco, California.

Since his college days:

Graduated from Morristown School, June, 1938. Owned Newton Coffee Shop for two years. Employed by the Gamewell Fire Alarm Co. until entering the Army, February, 1942. After three months training at the Medical Replacement Centre, Camp Lee, Virginia, he was sent to the Pacific, most of which time has been spent in New Guinea, where he is now stationed. Albert is now Private First Class and not married.

JESUS MANUEL CALVO GARCIA

Jesus was born on May 21, 1916 and prepared for college at Escuelas Pias de Camaguey. He attended Nichols from 1935 to 1937. His permanent address is Reparto Beneficencia No. 5, (P. O. Box 353), Camaguey, Cuba.

Since his college days:

After leaving Nichols in June, 1937, he worked in New York City until December of the same year, when he returned home to Cuba. Upon his return and shortly after he went into business with his father and they own a bakery and retail groceries store in this city. He got married to Miss Elida Padron, his sweetheart when he left for Nichols, in the year 1941, and is already the proud father of two daughters, Teresa Herminia, two years four months, and Isabel Hortensia, nine months. Manuel is now studying to become a Public Accountant, and is starting his third year to get his degree at the University of Havana. He belongs to the local Lions Club. The pleasant memories of Nichols are always in his heart and he has a deep and sincere fondness of his Alma Mater.

JOHN WILLIAM DALZELL

John was born on July 16, 1915 and prepared for college at Kents Hill, Maine. He attended Nichols from September, 1936 to June, 1937. His permanent address is 101 Liberty Street, Braintree, Massachusetts. His temporary address is U.S.N. Hospital Staff, Bainbridge, Maryland.

Since his college days:

He worked as salesman for the Hood Rubber Co. at their Chicago Branch. On September 16, 1939, he married Barbara Belyea of Braintree, Massachusetts. They now have one son, Richard Porter Dalzell, born on Christmas Day, 1941. He then worked at the Brockton Perforating Co., Brockton, Massachusetts, until he enlisted in the Navy on December 27, 1943. He trained at Sampson, New York, and was transferred to U. S. Navy Hospital at Bainbridge, Maryland, where at the present writing he still is there. He is a H. A. 1/c. In his last year at Nichols he was captain of baseball and hockey and co-captain of football.

RENE DOUGLAS DANIELS

Rene was born on October 13, 1916 and prepared for college at Bartlett High School. He attended Nichols from 1935 to 1937. His permanent address is Wilsonville, Connecticut. His temporary address is Capt. Rene D. Daniels, AG–Personnel Hq. Com. Z, ETO—APO 887, c/o Postmaster, New York, New York.

Since his college days:

After graduating from Nichols in 1937, Rene was Pro at the Webster-Dudley Golf Club, and later worked for the Cranston Print Works in Webster, Massachusetts. He enlisted in the Army Air Corps in May, 1941, and was first stationed at Westover Field, Massachusetts. He was later stationed at Pendleton Field, Oregon; Davis-Monthan Field, Arizona; and Geiger Field, Washington; and became an Officer Candidate at the Adjutant General School, Fort Washington, Maryland, where he received his commission in November, 1942. He was married before going overseas in January, 1943, and his first overseas station was in England, where this snapshot was taken. He is now with the Adjutant General Organization, somewhere in France.

WILLIAM J. LYTTLE, JR.

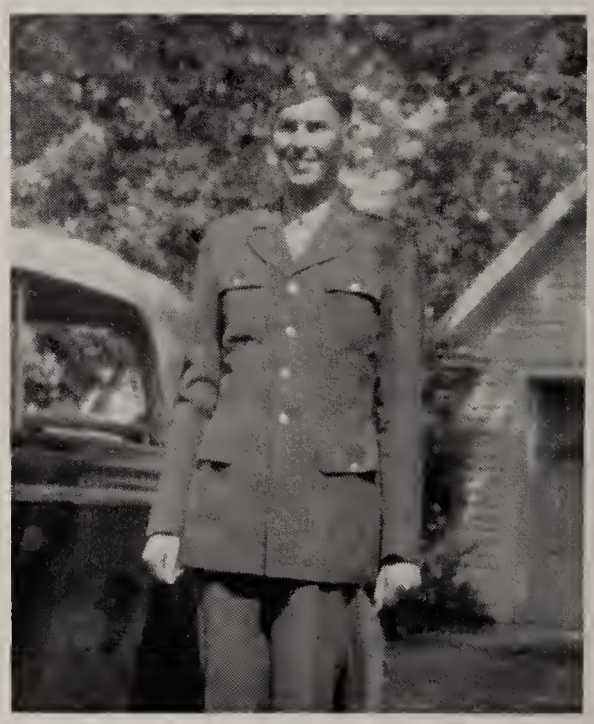

William was born on August 9, 1916 and prepared for college at Greenwich Union School. He attended Nichols from September, 1935 to June, 1937. His permanent address is 18 Gray Avenue, Greenwich, New York. His temporary address is A.S.N. 32665822 Hq. and Hq. Sqdn., 83d Air Depot Group, A.P.O. 492, c/o Postmaster, New York, New York.

Since his college days:

Bill joined the firm of William J. Lyttle and Sons on leaving Nichols. This business included the distribution of Gulf Oil Products, a Coal Business, Electrical and Automotive Accessories and an Insurance Business which he took complete charge of. In 1941 he went to work in the Lynn, Massachusetts General Electric Plant. He had tried to enlist in the Armed Services but his stature of six feet eight inches did not appeal to Recruiting Officers. However, in December, 1942, he was assigned to the Army Air Forces at the Basic Training Center in Atlantic City. In August, 1943, Bill was sent to Maxwell Field Classification School and emerged a Classification Specialist. He served in that capacity at the Greenville Army Air Field in Mississippi until February, 1944, when he started on the first leg of a journey which has now ended "Somewhere in India."

NICHOLAS JOSEPH MIKOLAJCZAK

Nicholas was born on September 7, 1916 and prepared for college at Bartlett High School, Webster, Massachusetts. He attended Nichols from 1936 to 1937. His permanent address is 33 Boyden Street, Webster, Massachusetts. His temporary address is Btry. A, 10 Bn., 4 Reg., F.A.R.T.C., Fort Bragg, North Carolina.

Since his college days:

Nicholas J. Mikolajczak, known to most of Webster & Dudley friends as "Mickey Nichols" has sketched himself quite a record since those good old school days. His interest in athletics and current affairs still goes on—though there's a slight intermission —while he does his part in speeding up "V"-Day. As captain of the Chaseville ball club he showed us what good team work means. He was well supported and elected as member of the Board of Water Commissioners of Dudley, Massachusetts. He was an officer on the Dudley Police Force and is now an honorary member. "Mickey" worked in the Packard Mill as Spinning Foreman. Pearl Harbor came and without waiting for his country to call him, he enlisted December 18, 1941, and reported at Fort Devens, Massachusetts on December 22, 1941. At present he's stationed at Fort Bragg, North Carolina, and as a result of hard work coupled with his usual enthusiasm, "Mickey" is now a Sergeant and is doing Cadre work in Signal Communications at the Replacement Center. Wedding bells pealed for "Mickey" on September 19, 1943, when he married Dorothy Theresa Golash of Webster, Massachusetts.

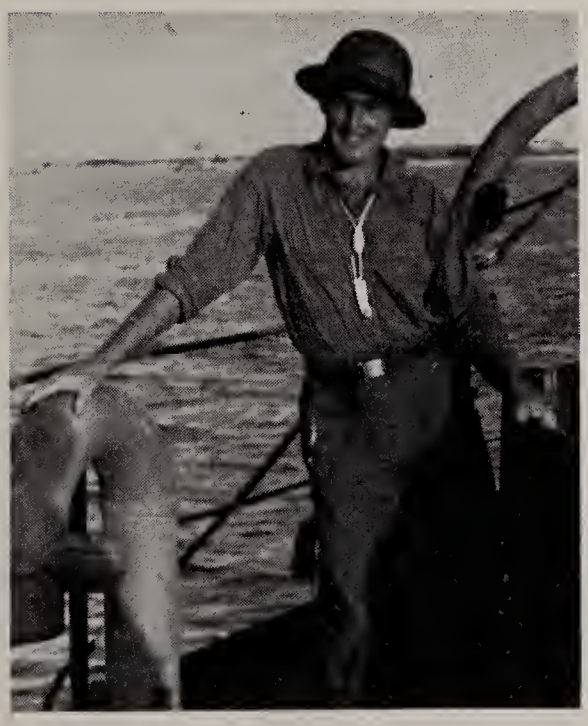

THOMAS F. MULLEN, JR.

Thomas was born on June 8, 1916 and prepared for college at Portsmouth High School. He attended Nichols from 1935 to 1937. His permanent address is 47 Orchard Street, Portsmouth, New Hampshire. His temporary address is U.S.S. Y 0–107, c/o Fleet Post Office, San Francisco, California.

Since his college days:

The first summer out of school Tom was golf pro at a country club in Francestown, New Hampshire. That fall he went to work for an electrical appliance firm and then for a wholesale beverage concern. From that he went to the Boston Beer Company and traveled for them in Maine and New Hampshire up to the time he enlisted in the Naval Reserve in December, 1941. He was immediately assigned to a minesweeper and served on that until the spring of 1943 when he was transferred to a Navy tanker and he is now overseas, based somewhere in the Pacific. He is a boatswain's mate—1st class. In July of 1942, Tom married Miss Priscilla H. Jameson of Portsmouth.

Editor's note: Tom has been promoted to Chief Boatswain Mate and is in command of the U.S.S.Y.A. G-53.

EDWARD SHELDON POTTER

Edward was born on July 8, 1916 and prepared for college at Providence Country Day School and The Berkshire School. He attended Nichols from 1935 to 1937. His permanent address is 280 Irving Avenue, Providence, Rhode Island. His temporary address is S/Sgt. E. S. Potter, 11011971, Squadron D, 302 AAF Base Unit (SW), Box 416, Hunter Field, Georgia.

Since his college days:

After graduating from Nichols, took a trip through Europe and the British Isles during the summer of 1937. September, 1937, joined the employ of the Gorham Mfg. Co., Providence. Worked here as member of Credit Department and assistant to Credit Manager until May, 1941. At this time joined the Army Air Force. In Fall of 1941 attended AAF Technical School, becoming qualified Airplane and Engine Mechanic. Since beginning of War has served with Air Force, being stationed at several bases along Atlantic Coast with exception of a brief time of detached duty with Anti-Aircraft Artillery Branch of Ground Forces. At present serving as Crew Chief on AAF Bombers while stationed with Third Air Force Staging Wing, Hunter Field, Georgia. Unmarried.

RICHARD C. REDMOND

Richard was born on October 1, 1915 and prepared for college at Irving School, Tarrytown. He attended Nichols from 1935 to 1937. His permanent address is Redmon & Bramley Oil Co., Inc., Rensselaer, New York. His temporary address is Fort Lewis, Washington.

Since his college days:

He is affiliated with the Redmond & Bramley Oil Co., Inc., of Rensselaer, New York. Was married in March of 1941. Has one son, Michael Lloyd, four months old. War Record: Was located at Fort Bragg, North Carolina, with the 134th Medical Unit. Transferred to Camp Hood, Texas, and O. C. S. Is First Lieutenant, A. U. S., and at present instructing at Fort Lewis, Washington.

GEORGE RICHARD RONALDSON

George was born on November 20, 1916 and prepared for college at Springfield Technical High School. He attended Nichols from 1935 to 1937. His permanent address is 80 Hawthorne St., Longmeadow 6, Mass. His temporary address is Co. B 3188 S.S.B., c/o 17 Training Co., Camp Wood, New Jersey.

Since his college days:

After attending Nichols, Richard entered Syracuse University in the Fall of 1937, graduating from there in 1939. From there on he has been associated with his father at the National Printing Company, Inc. in Thompsonville, Connecticut, manufacturers of greeting cards. On July 20, 1940, he was married to Frances Andrews, daughter of Major and Mrs. Douglas Andrews of Harrisburg, Pennsylvania. They have a son George Andrews Ronaldson, born November 1, 1943. In February, 1944, he entered the U. S. Army and was assigned to the Communications Division of the Signal Corps.

JAMES ROBERT SISSON

James was born on August 4, 1915 and prepared for college at Athol High School. He attended Nichols from 1935 to 1937. His permanent address is New Salem, Massachusetts. His temporary address is James Robert Sisson, MM/2C, 117 N.C.B., Co. D-5, c/o Fleet Post Office, San Francisco, California.

Since his college days:

He entered the employ of the L. S. Starrett Company, makers of fine mechanical tools, in 1938, and completed their Training Course in 1941. He remained in their employ until enlisting in the U. S. Navy "Seabees" in June, 1943. Bob was married to Miss Hope Rockwell, of New Salem, Massachusetts, March 21, 1940. They have one son, James Rockwell Sisson (Rocky), born April 25, 1941. Bob received his Boot Training at Camp Perry, Virginia, and his advanced training at Gulfport, Mississippi, was transferred to a Construction Battalion in February of 1944 and sent to the island of Oahu.

JAMES EDWARD WARREN, JR.

James was born on October 16, 1915 and prepared for college at Cushing Academy. He attended Nichols from September, 1935 to June, 1937. His permanent address is State Farm, Bridgewater, Massachusetts. His temporary address is Marine Air Transport, 018176, Squadron 253, c/o Fleet Post Office, San Francisco, California.

Since his college days:

Graduated from Nichols, June, 1937. Employed by Massachusetts Unemployment Commission as Investigator from 1937 to 1939. Operated Service Stations for Sun Oil Co. in Brockton, Massachusetts, until December of 1941. Sworn into U. S. Navy as Aviation Cadet in February, 1942. Commissioned a Second Lieutenant in the U. S. Marine Corps, January, 1943. Promoted to Captain in May, 1944. At present in Instructing twin engine advance tactics and instrument flying in M.O.T.G.-81.

Class of 1938

CYRIL PAUL CANTY

Cyril was born on June 27, 1918 and prepared for college at St. Louis' High School. He attended Nichols from September, 1936 to June, 1938. His permanent address is 21 Goddard Street, Webster, Massachusetts. His temporary address is U.S.N.R. M 2/c, *USS Guest*, c/o Postmaster, San Francisco, California.

Since his college days:

Production Clerk, American Optical Co., Southbridge, Massachusetts. Entered United States Navy, May 11, 1942. Newport, Rhode Island, May 11 to July 1, 1942. Radio School, New York City, July 1, 1942 to October, 1942. *USS Wyoming*, Rm 3/c. *USS Harrison*, Rm 3/c. *USS Guest*, Rm 2/c.

DONALD D. CHAPMAN

Donald was born on October 19, 1917 and prepared for college at Newark, New York. He attended Nichols from 1936 to 1938. His permanent address is 57 Grand Place, Arlington, New Jersey. His temporary address is 800th Bomb Squad, 500th Bomb Group, Walker AAF, Victoria, Kansas.

Since his college days:

Worked with W. H. Chapman, General Insurance, 101 5th Avenue, New York City, until December, 1941. Attended Casey Jones Aeronautical School, Newark, New Jersey, and graduated May, 1942. Appointed Instructor at Harrisburg, Pennsylvania, Aeronautical School, June, 1942. Resigned to enlist in U. S. Air Corps, September 17, 1942. Sent to Camp Luna, New Mexico, October 10, 1942. Then to 8th Ferrying Group, U. S. Army Air Base, Presque Isle, Maine, November, 1942. Then appointed Aviation Cadet and sent to Boca Raton, Florida, May 25, 1943. Then to A.A.F.T.C., Yale University, New Haven, on August 2, 1943. Graduated and commissioned Second Lieutenant on January 27, 1944. Sent to Flight Engineering School, Lowry Field, Denver, Colorado, graduated as Flight Engineer, May 1944, sent to Walker A.A.F. Victoria, Kansas, May 9, 1944, where he is stationed. Not married.

NELSON R. CHURCH

Nelson was born on February 18, 1918 and prepared for college at Pawtucket Senior High School. He attended Nichols from 1936 to 1938. His permanent address is 40 Kossuth Street, Pawtucket, Rhode Island.

Since his college days:

Upon graduating from Nichols, he entered the employ of Commercial Investment Trust, Inc., 1 Park Avenue, New York City, and was employed in the Industrial Division where he remained until the latter part of 1941. During 1942 and 1943, he was engaged at the Boston Ordnance District in the Machine Tool Procurement Division. At the present time he is Sales Manager of Southbridge Engineering Works, Inc., and Simonds Machine Company of Southbridge, Massachusetts, manufacturers of Optical Machinery, Milling Cutters and War Production items. In addition, he operates his own business as New England Sales Representative for several midwestern machine tool concerns. He is married and has a daughter seven months old. We feel sure he would welcome correspondence from his old friends from Nichols.

RICHARD C. CROZIER

Richard was born on February 16, 1917 and prepared for college at Gardner High School. He attended Nichols from 1936 to 1938. His permanent address is 26 Edgell Street, Gardner, Massachusetts. His temporary address is 26 Edgell Street, Gardner, Massachusetts.

Since his college days:

For three years Dick was employed as Paymaster at the O. W. Siebert Co., in Gardner, Massachusetts. In February of 1942 he was commissioned a Second Lieutenant in the Army Reserve Quartermaster Corps which he qualified for through the Army Q.M. course which he started at Nichols and completed some three years later. He was married in April of 1942 to the former Harriet J. Depinet of Gardner, Massachusetts. Dick went overseas in June of 1942. He spent five months in England and later took part in the African invasion. He received his promotion while there. He has been in Italy for a year now in command of a Q.M. Truck Company, his original unit attached to the Air Corps, having received his Captaincy in March.

Editor's note: Dick was expected to return to this country for duty.

FREDERIC CHARLES ECKELS

Frederic was born on December 2, 1917 and prepared for college at Lincoln High School, Newton, Massachusetts. He attended Nichols from 1936 to 1938. His temporary address is 784 Senate Drive, Banning Homes, San Pedro, California.

Since his college days:

After being graduated from Nichols with the class of 1938, Fred worked in Chicago and Green Bay for the Shefford Cheese Co. In 1940 he took his father's place, the late S. D. Eckels, at the Northern Wisconsin Produce Co. In March, 1942, he announced his engagement to Nan Oliver, a Manitowac girl. Four months later he enlisted in the U. S. Navy at Great Lakes. On July 11 he married Nan at Great Lakes in the Navy Chapel. He was graduated with the rating of 3d class Petty Officer. He left for Radar School in Stillwater, Oklahoma and completed his course in San Francisco. He participated in the Sicilian, Gilbert and Marshalls, and Saipan invasions. His wife and son, James Oliver, are with him in California where he is waiting for his next assignment. He has just been given the rating of Warrant Officer.

ROBERT GREEN FORSYTH

Robert was born on March 2, 1916 and prepared for college at Simsbury High School. He attended Nichols from 1936 to 1937. His permanent address is 10 Vermont Road, New Britain, Connecticut.

Since his college days:

For about three years after his college days Bob worked as a salesman. In 1940 he accepted a position with the Southern New England Telephone Company conversion crew. He became an installer for the company, in Norwalk, Connecticut, in 1941. Two years later he was transferred to New Britain, Connecticut, and after working there for a few months received a promotion to repairman. In 1940 he was married and has one daughter.

SAMUEL ARNOLD GREENABAUM

Samuel was born on September 8, 1918 and prepared for college at Seaford High School. He attended Nichols from 1936 to 1938. His permanent address High Street, Seaford, Delaware.

Since his college days:

From September in 1938 to March, 1939, I worked on the Seaford Leader Newspaper. March, 1939, to present I have been with the E. I. Dupont de Nemours Co., Nylon Division, in Seaford. On August 27, 1941, was married to Jean E. Tomlinson from Delmar, Delaware.

WILLIAM FAULKNER HARDT

William was born on October 28, 1918 and prepared for college at West Haven High School. He attended Nichols from 1936 to 1938. His permanent address is 71 Fourth Avenue, West Haven, Connecticut.

Since his college days:

Became associated with a wholesale plumbing house, where he worked as a member of the office force. In 1941, he became associated with the High Standard Mfg. Corp., as a factory accountant. In October of 1942 he was married, and the following year became the proud father of a bouncing baby boy. War activities—They are confined to work, which concerns the manufacture of machine guns, bond salesman, and many other local war activities.

GEORGE JOHN LA COURSE

George was born on July 13, 1917 and prepared for college at Canterbury. He attended Nichols from 1936 to 1938. His permanent address is 57 George Street, Bristol, Connecticut. His temporary address is Cpl. George J. La Course, 20130210, Co. D, 169 Inf., APO 43, c/o Postmaster, San Francisco, California.

Since his college days:

George worked for the City Engineer in Bristol the summer after graduating from Nichols and in the Fall he entered the New York School of Photography. Completing the course in color photography, he stayed on there for six months in the capacity of an assistant to one of the professors. He then returned to Bristol where he was employed in the Photographic Department of the New Departure Division of the General Motors Corp. October 16, 1940, George joined the National Guard and in February of 1941 was inducted into the Federal Service. After training at both Camp Blanding and Camp Shelby, he left for combat duty in the Southwest Pacific. He was in the battle of Munda and received the Purple Heart after being seriously wounded at Baanga Island, August 3, 1943. After several months of hospitalization, George returned to active duty and is now stationed in New Guinea.

Editor's note: George has been promoted to Corporal.

GEORGE ALBERT PEIRCE, JR.

George was born on April 19, 1918 and prepared for college at New Hampton School. He attended Nichols from 1936 to 1938. His permanent address is Boscawen, New Hampshire. His temporary address is U. S. Army Mine Planter *Baird*, Fort Constitution, New Hampshire.

Since his college days:

From April, 1939 to April, 1940, George worked in the National State Capitol Bank, Concord, New Hampshire. He then spent four months taking C.A.A. Basic and Secondary flying courses. In 1940, he became New England Manager of The American Funicular Corporation. He worked with the U. S. Army Engineers from August, 1940 to June, 1941, surveying for the Franklin and Black Water Flood Control Dams. September 26, 1941, George was commissioned Second Lieutenant in the Coast Artillery. From July, 1941 to January, 1942, he worked in the Treasury Department of Scott & Williams, Inc., in Laconia, New Hampshire. January 15, 1942, he was called to active duty. He reported at Fort Eustis, Virginia, and during the following five months, he attended the Seacoast & Submarine Mine schools at Fort Monroe, Virginia. He was promoted to a First Lieutenant, September, 1942, and to a Captain, December, 1943.

JOHN BARRY PICKFORD

John was born on November 24, 1917 and prepared for college at Leominster High School. He attended Nichols from September, 1936 to June, 1938. His permanent address is 105 Grand Street, Leominster, Massachusetts. His temporary address is Cpl. John Barry Pickford, 11056894, Det. A, 10th Dep. Repair Sq. (Oxygen Unit), 10th A.D.G., A.P.O. 149, c/o Postmaster, New York, New York.

Since his college days:

Barry's first position was with the Brewer Chemical Co. of Worcester, Massachusetts, where he was district manager of one of their largest outlets. He then turned to buying and worked as a supply buyer for the Water Company in a large Worcester County concern.

But he still had the yen to write, an urge that was instilled in him while in his college days at Nichols. Barry then procured a position as a newspaper reporter for the Worcester *Telegram and Evening Gazette*, a position he enjoyed a great deal. He held this position until the time he enlisted in the U. S. Army. After spending six months in the United States training for combat duty, he was sent to England and then on to France, where he is at the present time. Due to an injury received while training in England, Barry was unable to participate in the D-Day landing but arrived soon afterwards. In recent letters received from Barry, he stated that things were going quite well with him.

NORMAN MEARNS PUFFER

Norman was born on July 10, 1916 and prepared for college at Burlington, Vermont High School and Vermont Academy. He attended Nichols from September, 1936 to June, 1938. His permanent address is 176 Loomis Street, Burlington, Vermont. His temporary address is A.P.O. 730, c/o Postmaster, Seattle, Washington.

Since his college days:

About one year with Ben Mont Paper Corp., Bennington, Vermont. About three years with Railway Express Agency, Burlington, Vermont. Enlisted in U. S. Army, January, 1942. After a few days at Camp Devens, sent to Q.M. School, Fort Warren, Wyoming, three months later to Fort Lawton, Seattle, and shortly thereafter to Sitka, Alaska. Returned to Seattle about a year later for short stay, then sent to an Aleutian post as Technical Sergeant in the Army Transportation Service, where he still was when last heard from, though expecting a transfer.

FRANK ELLERY REDFIELD

Frank was born on July 23, 1917 and prepared for college at Tenafly High School. He attended Nichols from 1936 to 1938. His permanent address is 318 Engle Street, Tenafly, New Jersey. His temporary address is Spence Field, Moultrie, Georgia.

Since his college days:

Lt. Redfield was first connected with Columbia Broadcasting Co., in New York City, from graduation until the summer of 1940. He then went to Boston to train as an Adjuster for Liberty Mutual Insurance Co. He returned to be married on December 7, 1940, to Miss Eileen Everson of Tenafly. Mr. and Mrs. Redfield made their home in Philadelphia where Ellery as employed by Liberty. In March of 1942 they returned to New Jersey and Ellery did Plant Planning for Wright Aero. He enlisted in the U. S. Army Air Corps, January, 1943. He received his pilot wings at Single Engine Adv. Training School, Spence Field Georgia. Ellery has reported to Randolph Field as one of the expert pilots selected for training in AAF Central Instructors School. Upon completion of specialized training he will go to another field of the AAF Training Com. to be instructor of cadets. Mrs. Redfield will join him.

FREDERICK V. RICHMOND

Frederick was born on December 23, 1915 and prepared for college at Williston Academy and Cheshire Academy. He attended Nichols from September, 1936 to June, 1938.

Since his college days:

Worked for the United Electric Corp. in Easthampton until he volunteered late in 1941. The following is taken from a recently received letter: "I can fully appreciate the shock you must have received with the notice from the War Department that Fred was killed in action on March 6, 1944. . . . Your belief that Fred may be still alive shows untold Faith in God, but it is my unpleasant duty to verify the War Department notification. Your son was killed by enemy fighters *after* he left the airplane and was parachuting to earth. I saw him—went to administer first aid, and found him dead. . . . on March 6, Fred realized one of his greatest ambitions—to bomb the city of Berlin. He was a great man—one I shall never forget. . . ."

WILLIAM CROCKER RINGER

William was born on February 16, 1917 and prepared for college at Tabor Academy. He attended Nichols from 1937 to 1938. His permanent address is 22½ Kay Street, Newport, Rhode Island. His temporary address is U. S. Army, 31113568, Hq. Co., 3142, Sig. Service G. P. A., P. O. 464.

Since his college days:

He has been employed as an insurance salesman, account clerk, insurance and real estate salesman, cost clerk, time keeper and order clerk, office manager, automobile sales company until he entered the service of his country on April 24, 1942, at Fort Monmouth, New Jersey, in the Army Signal Corp. Also he was stationed at Fort Crowder, Missouri, until he embarked for somewhere in North Africa where he is stationed now as sergeant, U. S. Signal Corp. He is married, but he has no children.

WILLIAM B. SMITH

William was born on August 26, 1917 and prepared for college at Mercersburg Academy, Pennsylvania. He attended Nichols from 1936 to 1938. His permanent address is 834 Windsor Road, Cumberland, Maryland. His temporary address is Company "T," School Regiment, The Quartermaster School, Camp Lee, Virginia.

Since his college days:

Associated with the Second National Bank of Cumberland from the Fall of 1938 until the Fall of 1940. Left the bank to go with Travelers Insurance Co. Received a Reserve Commission in the Army as a Second Lieutenant in the Quartermaster Corps, March, 1940, and was called to active duty December of that year reporting at Holabird Q.M. Depot. Transferred to Camp Lee, Virginia, in February, 1941. Promoted to First Lieutenant, February, 1942 and left for a tour with the Army War Show. Returned to Camp Lee, October, 1942, as a Captain and was soon sent to Camp Phillips, Kansas, with the 477th Q.M. Truck Regiment—Left for the Alaska Highway, January, 1943, and served in British Columbia and the Yukon Territory under the Northwest Service Command until April, 1944. Returned to Fort Meade, Maryland, then to Camp Lee, Virginia, and is now training Cadets to be Commissioned Officers.

WILLIAM R. SPILMAN

William was born on July 20, 1916 and prepared for college at Newton High School. He attended Nichols from 1936 to 1938. His permanent address is 145 Gibbs Street, Newton Centre, Massachusetts. His temporary address is Hq. U.S.A.F.F.E., Sec. 2-c, A.P.O. 501, c/o Postmaster, San Francisco, California.

Since his college days:

Bill worked with the Socony Oil Company as a salesman. He then played professional baseball for Quebec City. Before entering the service he worked for Merriman Brothers, in Jamaica Plain, Massachusetts. On February 27, 1943, he married Mary McMahan of West Newton, Massachusetts. They have one child, Susanne Elizabeth. He is now serving in the Army of the United States.

DONALD F. WHITNEY

Donald was born on January 2, 1917 and prepared for college at Newton High School. He attended Nichols from 1936 to 1938. His permanent address is Brooklyn, New York. His temporary address is 32 Wareland Road, Wellesley Hills, Massachusetts.

Since his college days:

Employed by Lever Bros., Cambridge, Massachusetts, from 1938 to April, 1939, and by Sperry Gyroscope Co., Inc., Brooklyn, New York, in June, 1939. At present, Resident Sperry Inspector at Sub-contractor's plant in Boston, Massachusetts. Married Janet F. Gwillim of Newtonville, Massachusetts, on July 11, 1942. Has one child, a daughter, Susan, born July 7, 1944, at Newton Hospital, Newton, Massachusetts.

PAUL S. WOODBURY

Paul was born on January 1, 1918 and prepared for college at Nashua, New Hampshire High School. He attended Nichols from 1936 to 1937. His permanent address is Nashua, New Hampshire. His temporary address is T/3 Paul S. Woodbury, 11039346, 289 Sig. Co., 4th E. S. B. APO 503, c/o Postmaster, San Francisco, California.

Since his college days:

Teller in Indian Head National Bank of Nashua, New Hampshire, from 1937 to March, 1942. Entered the Army, March, 1942. Was in Headquarters Company at Fort Devens, Massachusetts, 1942-1943. Transferred to 4th Engineers Amphibian Brigade, March, 1943. Trained at Fort Monmouth, New Jersey, Camp Edwards, Massachusetts, and Camp Gordon, Johnston, Florida. Now stationed in New Guinea.

WILLIAM H. WOODBURY

William was born on January 1, 1918 and prepared for college at Nashua, New Hampshire High School. He attended Nichols from 1936 to 1937. His permanent address is Nashua, New Hampshire. His temporary address is Sgt. Wm. H. Woodbury, 31173966, 568th Bomb Sqdn. (H), 390th Bomb Group (H), APO 559, c/o Postmaster, New York, New York.

Since his college days:

Teller in Nashua Trust Company from 1937 to September, 1942. Entered the Army Air Force, September, 1942. Trained at Atlantic City, New Jersey, Salt Lake City, Utah, Blythe, California and Spokane, Washington. With 8th Air Force in England since July, 1943. Married in Spokane, Washington, June 29, 1943.

JOHN DUNCAN WOODMAN

John was born on July 21, 1917 and prepared for college at Roosevelt High School, Yonkers, New York. He attended Nichols from 1936 to 1938. His permanent address is 9 Brooklands, Bronxville, New York. His temporary address is Capt. John D. Woodman, Ord. 0-395259, Hq. S.P.B.C. Ord. Section, A.P.O. 502, c/o Postmaster, San Francisco, California.

Since his college days:

Employed by: Montgomery Ward; World's Fair—Guide and Quartermaster Department; C. R. Schneider Advertising Co.; D'Humy Ramp Construction Company. Commissioned Second Lieutenant, Quartermaster Corps, USAR, June, 1940; Called to active service March, 1941, stationed at Camp Holabird, Maryland, and Motor Pool, Washington, D. C. Promoted to First Lieutenant, February, 1942, trained at Motor Maintenance School, Fort Benning, Georgia, then stationed at Fort Myer, Virginia, in Ordnance Corps. Made Captain, May, 1943, stationed at Camp Mackall, North Carolina. Went to South Pacific area in March, 1944. At present stationed in New Caledonia. Married Helen Kate Berry of Muskogee, Oklahoma, December 24, 1941.

Class of 1939

JOSE CARDENAL ARGUELLO

Jose was born on June 30, 1919 and prepared for college at Colegio Centro America. He attended Nichols from September, 1938 to May, 1939. His permanent address is Managua D. N., Nicaragua.

Since his college days:

He was sorry to return without having finished his studies at Nichols. Immediately after coming back he started working as sales clerk in my Retail Store in Granada, Nicaragua, later he ascended to be a wholesale clerk. The 24 of January, 1940, he married Miss Violeta Viva Chamorro, and in March, 1940, he became manager of my branch wholesale and retail drygoods store in Managua, Nicaragua's capital. At his present position he has shown brilliant business visions. On February 9, 1941, arrived his first first baby boy named also Jose. He is now expecting a second boy, or his first girl.

JOSEPH L. CAWLEY

Joseph was born on July 7, 1920 and prepared for college at Bristol High School. He attended Nichols from September, 1937 to June, 1939. His permanent address is 43 Bellevue Avenue, Bristol, Connecticut. His temporary address is Hdg., 210th Bn., 65th Regt., Camp Blanding, Florida.

Since his college days:

Spent one year at J. H. Russells, Wholesale-Retail Dealers, Holyoke, Massachusetts, entered business with father under trade name, Bristol, Hardware Company, Inc. On April 1, 1942, enlisted in United States Army, sent to Camp Devens, from there to Fort Terry, New York. On June, 1948, entered Anti-Aircraft Artillery Officers' Candidate School, Camp Davis, North Carolina, graduating as Second Lieutenant. October 7, 1943, next Camp Edwards, Massachusetts, two months Infantry School, Fort Benning, Georgia. At present stationed Camp Blanding, Florida.

Editor's note: Latest information is that he was stationed in Germany and was promoted to First Lieutenant.

FRANK V. CINQUEMANI

Frank was born on October 20, 1917 and prepared for college at Roxbury School, Connecticut. He attended Nichols from September, 1937 to June, 1939. His permanent address is 227 East 106th Street, New York, 29, New York. His temporary address is S/Sgt. Frank V. Cinquemani, Kennedy General Hospital, Memphis, Tennessee.

Since his college days:

Attended American Academy of Embalming and Mortuary Research, Inc. from September, 1939 to March, 1940, graduating with a mark of Grade AA. On August 5, 1941, he entered the U. S. Army and received his Embalmer's and Undertaker's licenses on August 12, 1941. After one year's training in the United States, he left for overseas duty on August 5, 1942. He served in the Medical Corps attached to the Combat Engineers. He traveled from England, Africa, Sicily, England and then to France. On July 11, 1943, he received a Silver Star for gallantry at Gela, Sicily. On June 6, 1944, on D-Day at Normandy, France, he was seriously wounded in action. He then was sent back to the General Hospital in England. He arrived in the United States on October 13, 1944, and is now stationed at the Kennedy General Hospital in Memphis, Tennessee.

JOHN NELSON COLE

John was born on March 7, 1918 and prepared for college at Phillips Academy, Andover. He attended Nichols from September, 1937 to June, 1939. His permanent address is 35 Morton Street, Andover, Massachusetts. His temporary address is J. N. Cole, 0-424074, 14th Q.M. Co. (trk.), A.P.O. 886, c/o Postmaster, New York, New York.

Since his college days:

Two years at The Andover Press. Summer course in printing at Carnegie Institute of Technology. Commissioned Second Lieutenant, 1941, in Quartermaster Corps. Married December 26, 1941, to Betty Lane of Millbury, Massachusetts. One child, Nancy, born January 2, 1943. Stationed in various camps in this country. Commissioned First Lieutenant in January, 1943, and went overseas to India in May, 1943.

JOHN C. DEMPSEY

John was born on October 14, 195 and prepared for college at Southside High School, Rockville Centre, New York. He attended Nichols from 1937 to 1939. His permanent address is 67 Oxford Road, Rockville Center, New York.

Since his college days:

Investigator, Liberty Mutual Insurance Co., 1941 to 1942. Married Jane Van Alst, March 13, 1942. Entered Army April 8, 1942. Basic training at Camp Lee, Virginia, April 26 to June 21, 1942, with "This is the Army" from June 21 to September, 1943. Toured the country and made the motion picture at Hollywood with training division of Army since September, 1943, and touring the camps of the country at present time.

GORDON GENT

Gordon was born on April 24, 1918 and prepared for college at Scarsdale High School. He attended Nichols from September, 1937 to June, 1939. His permanent address is 175 Brewster Road, Scarsdale, New York.

Since his college days:

After a trip West with his roommate, Bill Carter, Gordon worked for a year for the Rumford Chemical Works, Rumford, Rhode Island. He was then called to New York to work in the advertising department of the United Fruit Company where he remained for two years. After being discharged by the Selective Service Induction Board, the Civil Service Commission employed him. Through the Civil Service Commission Gordon is employed by the Bureau of Aeronautics at Tarrytown, New York.

ROBERT T. GREER

Robert was born on June 18, 1920 and preapred for college at Wethersfield, Connecticut High School. He attended Nichols from 1937 to 1939. His permanent address is 234 Garden Street, Wethersfield, Connecticut. His temporary address is 421st A.A.F. Base Unit, Sq. A, Muroc, California.

Since his college days:

United Aircraft Corporation, East Hartford, Connecticut. April, 1942 to date, U. S. Army Air Corps.

RICHARD C. HAMANT

Richard was born on August 9, 1917 and prepared for college at New Hampton. He attended Nichols from 1937 to 1938. His permanent address is 81 Eliot Avenue, West Newton, Massachusetts.

Since his college days:

Started with Filene's at the Warehouse Department in Cambridge and later was in the Stock Department in the Main Store in Boston. Not being eligible for active war service he transferred to the Raytheon Manufacturing Co., Newton, Massachusetts, makers of electronic devices.

AARON ADDISON HOBART

Aaron was born on April 14, 1919 and prepared for college at Tabor Academy. He attended Nichols from September, 1937 to 1939. His permanent address is Pearl Street, Caryville, Massachusetts. His temporary address is A. A. Hobart, Chief S. K., Navy 248, c/o Fleet Post Office, New York, New York.

Since his college days:

Employed by Liberty Mutual Insurance Co., Boston, Massachusetts and Coca-Cola Company, Boston, Massachusetts. Enlisted in Naval Reserve in 1941. Newport Training Station, March, 1941 to September, 1943, the latter part of which he was instructor in Storekeeper Classes. In September, 1943, was ordered to report to the newly commissioned *USS Adonis* at Norfolk, Virginia, which is at present in the Atlantic area. "Hobbie" married Barbara Stevens of Wellesley Hills, Massachusetts, October 4, 1941, and has one daughter named Stephanie, born May 15, 1943.
Editor's note: "Hobbie" has received a new rating and is now Chief S. K.

HAROLD CHRISTIE KEYS, JR.

Harold was born on July 26, 1918 and prepared for college at Pingry School. He attended Nichols from 1937 to 1939. His permanent address is 623 North Broad Street, Elizabeth 3, New Jersey. His temporary address is Sgt. H. C. Keys, Jr., A.S.N. 12092979, H. Q. Co., 8th P.O.E., APO 780, c/o Postmaster, New York, New York.

Since his college days:

One year with American Agricultural Chemical Co., Cartaret, New Jersey. Resigned to help in his father's Real Estate and Insurance business as men had left to go in Army or defense work. Stayed six months with Father then went into defense work at General Motors for six months, then went with American Type Founders, Munitions Department for five months, leaving there to enlist in U. S. Army, June 6, 1942. After three weeks at Camp Dix was stationed at Newark Armory until January, 1943, when ordered to Boston until April, 1943, when ordered to Camp Kilmer, from which he was ordered overseas the last of April, 1943. Has been various places in Africa, ten months in Bizerte. In March, 1944, he was ordered to Italy where he is at present in the Medical Corps.

WILLIAM REYNOLDS LEWIS

William was born on July 3, 1919 and prepared for college at Loomis. He attended Nichols from 1937 to 1939. His permanent address is 97 Brookview Avenue, Bridgeport 4, Connecticut. His temporary address is Sgt. William R. Lewis, 31043826, Battery A, 238, A.A.A.—S.L. Bn., Army Post Office 928, c/o Postmaster, San Francisco, California.

Since his college days:

On leaving college, started work with The Bassick Co., of Bridgeport, Connecticut. Left The Bassick Co. after six months for a better opportunity with The H. O. Canfield Rubber Co. of Bridgeport, Connecticut. Left The H. O. Canfield Rubber Co. to volunteer under the Selective Service Act on April 1, 1941. At Camp Edwards, Massachusetts, until January, 1942, at which time sailed to Australia; and in the Fall of that year moved up to New Guinea, where from last accounts he is still serving in the grade of Sgt./T.

GORDON K. LISTER

Gordon was born on April 16, 1918 and prepared for college at Stoneham High School and Hebron Academy. He attended Nichols from September, 1937 to June, 1939. His permanent address is 43 Lindenwood Road, Stoneham 80, Massachusetts. His temporary address is Sgt. G. K. Lister, Btry B, FA Tng. Det. No. 2, FAS, Fort Sill, Oklahoma.

Since his college days:

Was employed by Massachusetts Hospital Service, 230 Congress Street, Boston, Massachusetts, from 1939 until he entered the Army on May 29, 1942. At the present time he is stationed at the Army Air Field, Sioux Falls, South Dakota. Will be pleased to learn if any of the Nichols men are located out his way. Is still single.

MARSHALL S. NICHOLS

Marshall was born on December 23, 1917 and prepared for college at New Hampton. He attended Nichols from September, 1937 to June, 1939. His permanent address is 26 Ruthven Place, Summit, New Jersey. His temporary address is S/Sgt. M. S. Nichols, Finance Office, Dale Mabry Field, Tallahassee, Florida.

Since his college days:

From Nichols he went to Syracuse University in the Fall of 1939. Graduated in the Spring of 1941. He studied Business Administration, majoring in finance. In the Summer of 1941 he worked with the American Tel. & Tel. Co. during their sale of stocks. Then he was with the Summit Trust Co. until January 11, 1942. On the 12th he left for Camp Dix and three days later for Q.M. training at Camp Lee, Virginia. After preliminary training and a few weeks at Camp School, he was told to report to the Finance Officer at Bowman Field, Louisville, Kentucky. Some three or four months later he was transferred to the 3d Air Force at Columbia, South Carolina. In July, 1943. was again transferred to the Finance Office at Dale Mabry Field, Tallahassee, Florida, He is still there, working in various departments, but mostly on officers' pay and as cashier.

FRED ALLEYNE OTIS, JR.

Fred was born on January 15, 1917 and prepared for college at Loomis School, Windsor, Connecticut. He attended Nichols from September, 1937 to June, 1939. His permanent address is 21 Harwich Road, Providence, Rhode Island. His temporary address is U. S. Coast Guard, Headquarters Co., C.O.T.P., Constitution Base, Boston, Massachusetts.

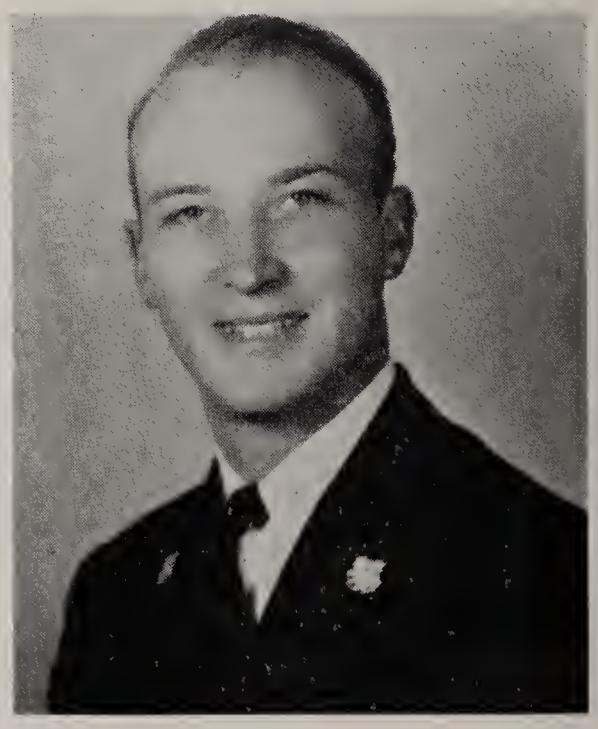

Since his college days:

"Ted" worked for a few months in the Providence plant of the Coca-Cola Co. He then went with the Franklin Process Co., a dyeing concern in Providence, where he worked until he enlisted in the U. S. Coast Guard in Boston, Massachusetts, in January, 1942. The following summer he went to the Manhattan Beach Training School in New York and shortly afterwards received his Coxswain's rating. In 1943 he was advanced to Boatswain's Mate, 2nd class. Until September, 1944, when he was sent to the Gunner's Mate School in Florida, he was on patrol duty at the Constitution Base in Boston. He continues to like tennis and golf, but has had very few opportunities to play since he has been in the service. He is still single.

CLARENCE S. REDDY, JR.

Clarence was born on August 10, 1914 and prepared for college at Cushing Academy. He attended Nichols from 1937 to 1939. His permanent address is 6 Black Horse Lane, Cohasset, Massachusetts. His temporary address is 1638t. Ordnance Co., A.P.O. 629, c/o Postmaster, New York, New York.

Since his college days:

His first position was as a salesman with the Automotive Supply Company in Boston, Massachusetts. In 1941 he was married to Barbara Barker of Lowell, Massachusetts. In April of the same year he was called by the Selective Service and entered the United States Army as a member of the Coast Artillery Harbor Defense. His first assignment was at Fort H. G. Wright, New York, from there he was transferred to the Military Police detachment in New London, Connecticut. In 1942 he went to Kelly Field Aviation Ordnance School in Texas. He was selected for Officers Candidate School in Aberdeen, Maryland, and in 1943 he was graduated. He was attached to the A.A.F.T.C. in Miami Beach, Florida and after six months was sent to a P.O.E. in Kearns, Utah. He left for overseas in October and landed in North Africa. After five months he was transferred to Burma, India, to be in charge of service and maintenance of ammunition. On the first of July he received his First Lieutenancy.

CHARLES A. REYNOLDS

Charles was born on December 27, 1916 and prepared for college at Brown University. He attended Nichols from 1937 to 1939. His permanent address is 9 Thomas Street, Providence, Rhode Island.

Since his college days:

After graduation from Nichols worked for the Atlantic Refining Co. until August 18, 1942, as a station attendant, retail merchandiser, station director, and as fuel oil salesman. In April, 1942, enlisted in Army Air Corps as aviation cadet being called for active duty August 18, 1942. Reported for pilot's pre-flight training at San Antonio Aviation Cadet Center in Texas. A recurrence of an old knee injury suffered while playing football at Nichols finally resulted in a medical discharge on August 16, 1943. Returned to Providence and on November 26, 1943 was married to Jean Perry of Providence. Now working for the Warren Teaming Co. in Providence as Assistant Treasurer.

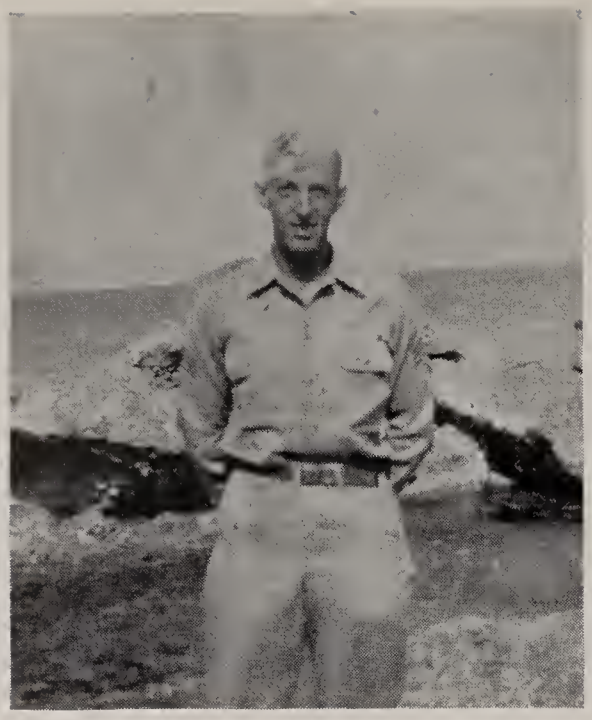

BENJAMIN G. ROBERTSON

Benjamin was born on December 14, 1918 and prepared for college at Hamilton High School. He attended Nichols from 1937 to 1939. His permanent address is 110 Asbury Street, South Hamilton, Massachusetts. His temporary address is Sgt. B. G. Robertson, U.S.N. 11089696, 199th Ord. Depot Co., A.P.O. 246, c/o Postmaster, San Francisco, California.

Since his college days:

Employed by Emerson Seed Co., Beverly, Massachusetts, as Traffic Manager and Salesman. Married Miss Minnie Wetson and is the father of a daughter, Miss Bonnie Robertson. Employed by General Electric Co., Lynn, in 1941 in Motor Production Division. Enlisted in 199th Ordnance Depot Co., September, 1942. Called to duty, December, 1942. Reported at Fort Devens, December, 28. Basic training at Camp Perry, Ohio, January-May. Tooele Ord. Depot, Tooele, Utah, June-July. Fort Knox, Kentucky, Ordnance Depot, July-December. Overseas to Hawaii, January, 1944.

CHARLES ROBERT STARK

Charles was born on June 25, 1919 and prepared for college at Reading High School. He attended Nichols from September, 1937 to June, 1939. His permanent address is 63 Scotland Road, Reading, Massachusetts. His temporary address is Pier 9, North River, c/o United Fruit Co., New York, New York.

Since his college days:

Upon graduating, he was employed by the Kraft Cheese Company. He married Miss Nathalie Cushing of Reading, on October 19, 1940. They built a home in Reading where they now reside. They have one son, Thomas Parkman, age three. Before entering the United States Maritime Service in October, 1943, he was connected with Charles E. Cushing, realtor, of Boston, Massachusetts. At the time of this writing, he is somewhere in the Mediterranean.

WILLIAM ALLYN TAYLOR

William was born on November 2, 1917 and prepared for college at Summit, New Jersey High School. He attended Nichols from September, 1937 to June, 1938. His permanent address is 1 Euclid Avenue, Summit, New Jersey. His temporary address is C.F.R.S. Pool, APO 117, c/o Postmaster, New York, New York.

Since his college days:

Electric Manufacturing: with Western Electric Co., Kearney, New Jersey, and with International Tel. & Tel. Co., Harrison, New Jersey. Entered Armed Services (Infantry) in February, 1942. Training in Camps in New Jersey, Oklahoma, Texas and California. Attached to Medical Corps (Dental Work) with rank of Corporal. Went overseas to England in January, 1944, where he is now stationed.

EDWARD JOHN TEWHILL

Edward was born on September 15, 1916 and prepared for college at Williston Academy. He attended Nichols from 1937 to 1939. His permanent address is 101 Crescent Street, Northampton, Massachusetts. His temporary address is S/Sgt. E. J. Tewhill, 31211373, 3750 Q. M. Trk. Co., A.P.O. 565, Unit 1, c/o Postmaster, San Francisco, California.

Since his college days:

From 1939-1942, Assistant Production Manager of Philipp Manufacturing Co., Easthampton, Massachusetts. Entered service in the U. S. Army on October 21, 1942, and was stationed at Camp Lee, Virginia, until April, 1943, where he was promoted to the rank of Sergeant. From April, 1943 to October, 1943, was stationed at Camp Young, California, where he was promoted to the rank of Staff Sergeant. From October, 1943 to December, 1943, was in Australia and from December, 1943, to the present time in New Guinea (1944).

FRED BYRD THORNLEY

Fred was born on December 7, 1917 and prepared for college at St. Paul's. He attended Nichols from 1937 to 1939. His permanent address is 3 Locust Avenue, Oceanside, New York. His temporary address is Capt. Fred. B. Thornley, Headquarters U. S. A., FIME Fuel Officer, APA 787, c/o Postmaster, New York, New York.

Since his college days:

Fred was employed by the Home Insurance Co., New York City, before enlisting in the Quartermaster Corps U. S. Army in October, 1940. First stationed at Fort Jay, New York, and in January, 1942, received the commission of Second Lieutenant at Camp Lee, Virginia. On May 3, 1942, he married Miss Florence Gaiser from his home town. Three months later he went overseas. After receiving promotion to Captain in June, 1943, he was acting Liaison Officer with A.T.C. and traveled to eighteen different countries. September, 1944, he came home for thirty days and then back overseas to his new post as Fuel Officer at Headquarters for China and Middle East.

KENNETH J. THOMPSON

Kenneth was born on June 1, 1918 and prepared for college at Peekskill Military Academy. He attended Nichols from 1937 to 1939. His permanent address is 109–10 Park Lane South, Kew Gardens, New Gardens, New York. His temporary address is Sgt. K. J. Thompson, 31361605, 186th Replacement Co., 4th Repl. Depot, APO 711, c/o Postmaster, San Francisco, California.

Since his college days:

Upon his graduation from Nichols College, he was awarded a position with the Boston News Bureau and became assistant to the manager. He served in that capacity until he entered the Army; he was inducted in June, 1943. He received his basic training at Camp Lee with the Q.M.C. From there he was sent to Houston College for training in Administration. Thence to Camp Reynolds, and thereafter to California. He is at present in New Guinea.

JOHN RICHARD TRANOR

John was born on October 5, 1919 and prepared for college at Bogota High School. He attended Nichols from 1937 to 1939. His permanent address is 442 Leonia Avenue, Bogota, New Jersey. His temporary address is Sgt. J. R. Treanor, 32456685, Squadron F, Box 533, Hunter Field, Georgia.

Since his college days:

Following graduation went with The Flintkote Company, Rutherford, New Jersey, as Chief Mail Clerk. From August, 1941 to August, 1942, Cost Accountant with the Bogota Paper Board Corporation, (a Robert Gair Company, Inc. subsidiary), Bogota, New Jersey. Entered the U.S.A.A.F. August, 1942. Basic training Atlantic City, New Jersey. Transferred to the Air Forces Technical School, Lowry Field, Colorado. Upon graduation from Aircraft Armorers School and the Instructor Training Course was assigned as Instructor in the Air Forces Technical School at Lowry Field, Colorado. July, 1944, assigned to the 3d Air Force and transferred to Hunter Field, Georgia, as a Specialist in Aircraft Armament. Present rank Sergeant. Unmarried.

RICHARD M. WHITNEY

Richard was born on June 4, 1919 and prepared for college at Newton High School. He attended Nichols from 1937 to 1939. His permanent address is 430 Albemarle Road, Newtonville, Massachusetts.

Since his college days:

Employed by Fireman's Fund Insurance Co. of Boston, Massachusetts, and General Electric Co., Lynn, Massachusetts. Entered U. S. Army in April, 1941. Transferred to U. S. Army Air Force in October, 1942. Commissioned at Randolph Field, June, 1942. Assigned to Tow Target Squadron, Otis Field, Massachusetts. Heavy Bomber Training (B-24), Alamogordo, New Mexico. Commissioned a First Lieutenant, April, 1943. Went overseas November, 1943. Piloted B-24, Liberator, in the 15th Air Force on operations from Italian bases. Reported "Missing in Action over Austria," February 23, 1944.

Class of 1940

RALPH HOWARD BEAN

Ralph was born on December 28, 1920 and prepared for college at Governor Dummer Academy. He attended Nichols from 1938 to 1939. His permanent address is 15 Eighth Avenue, Lowell, Massachusetts.

Since his college days:

Was employed in the advertising department of The Courier-Citizen Newspaper Co., of Lowell, Massachusetts, until June, 1941, when he enlisted in the U. S. Marine Corps, training at Parris Island, South Carolina and Quonset Point, Rhode Island. Volunteered for the Amphibian Corps, trained at Dunedin, Florida, and at New River, North Carolina. Was made a Corporal in February, 1943, and sent to the South Pacific as operator of an Amphibian "Alligator." Has been in combat with the Japanese at Guadalcanal, Bougainville and Guam, the "Alligators" proving valuable for landing troops and transporting supplies to the boys in the front line before roads could be built in the jungle suitable for other apparatus. Is now in Guam and claims to be in good health and good morale. At times he serves as an instructor in combat swimming for the Marines.

MAURICE W. BOYNTON

Maurice was born on August 4, 1919 and prepared for college at New Hampton Preparatory. He attended Nichols from 1938 to 1940. His permanent address is Hillsboro, New Hampshire. His temporary address is V-12 Unit, Rensselaer, Troy, New York.

Since his college days:

Upon graduation from N.J.C. associated with father in grocery and produce business at Hillsboro, New Hampshire. Joined U. S. Naval Reserve, January 12, 1942. Called to active duty, April 23, 1942. Completed twenty-eight months sea duty in the Caribbean area this September, 1944, and is now at Pre-midshipman's school, Rensselaer University, Troy, New York.

D. DIRCK BRINCKERHOFF

Dirck was born on May 19, 1918 and prepared for college at Loomis and Avon Old Farms. He attended Nichols from September, 1938 to June, 1940. His permanent address is 340 Weaver Street, Larchmont, New York. His temporary address is Naval Air Technical Train. Cen., 87th St. and Anthony Ave., Chicago, Illinois.

Since his college days:

July 3, 1940—Sworn into Class V 7 U.S.N.R., immediately followed by a month's cruise on the *USS Wyoming* as A.S. August 10, 1940—Midshipman, USNR aboard *USS Illinois* (later renamed *USS Prairie State*). June 6, 1941—Commissioned Ensign, USNR, attached to Naval Air Force Patrol Squadron 72, Air Wing 1. (PBY Squadron.) Active Service, Newfoundland and Quonset, Rhode Island Air Base. December 14, 1941 to Hawaii. June 10, 1942—Promoted to Lieutenant Junior Grade, USNR. September, 1942, to South Pacific, based at New Caledonia; duty there, in New Hebrides and Guadalcanal. March 1, 1943—Promoted to Lieutenant, USNR. April, 1943. Technical Training Center, Chicago, Illinois. October 16, 1943—Married Virginia Lee Fiske, of Wilmette, Illlinois. September 24, 1944—Son, John Fiske Brinckerhoff, born. Ribbons: American Defense Service, with one star (Newfoundland) American Theater; and Asiatic-Pacific Theater, with three stars.

ROBERT ALAN CLARKE

Robert was born on March 6, 1920 and prepared for college at Westminster School. He attended Nichols from 1938 to 1940. His permanent address is 49 Western Avenue, Westfield, Massachusetts. His temporary address is 9 Camp Avenue, Quonset Point, Rhode Island.

Since his college days:

Upon graduation entered the employ of The Torrington Company, Torrington, Connecticut. After a training period through various factory departments, he became Assistant Sales Manager, Specialities Division. Left The Torrington Company, March, 1942, to enlist in the Navy. Married Frances Willcutt, April, 1942. Became attached to the Naval Air Base, Quonset Point, Rhode Island, with subsequent training at Jacksonville, Florida. Rating: Storekeeper First Class. One child—Robert Alan Clarke, Jr. Born: January, 1944.

ALBERT WILLIAM CURRIER

Albert was born on July 31, 1918 and prepared for college at Worcester Academy. He attended Nichols from 1938 to 1939. His permanent address is New Ipswich, New Hampshire, Post Office, Greenville, New Hampshire (R.F.D.).

Since his college days:

Employed as machinist at J. W. Moore Machine Co., Everett, Massachusetts, from September, 1939 to March, 1940. Self-employed at New Ipswich building special machinery from March to August, 1940. August, 1940 to December, 1943, at Watertown Arsenal as machinist and war production trainer. Further study in engineering subjects evenings at M.I.T. and Northeastern. Since December, 1943, at own shop in New Ipswich as experimental machinist on automatic machinery for Independent Lock Co. of Fitchburg, Massachusetts. Ski instructor at Temple Mountain in Temple, New Hampshire seasons of 1941 and 1944 on weekends. Built and operated Ashby Alps Ski Tow at Ashby, Massachusetts in 1942. Appointed to National Ski Patrol as a patrol leader in 1941. Instructor of first aid for Boston Metropolitan Chapter Red Cross, 1942-1944.

KENNETH DORMAN

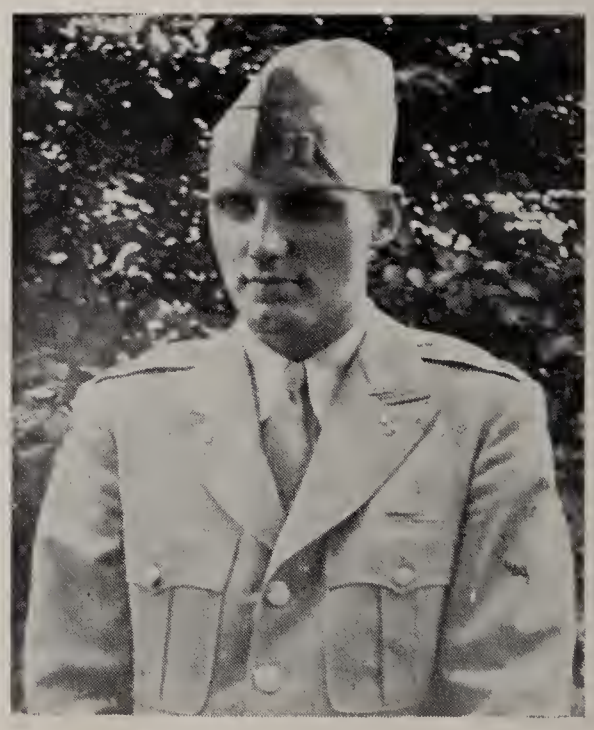

Kenneth was born on April 16, 1919 and prepared for college at Lawrenceville. He attended Nichols from 1938 to 1940. His permanent address is 19 Durham Road, Bronxville 8, New York. His temporary address is Capt. K. Dorman, 0-425893, A.P.O. 15819, c/o Postmaster, New York, New York.

Since his college days:

Ken was first associated with The Magazine Marketing Service in New York City, where he worked on circulation breakdowns and other types of statistical work in connection with national magazines. Early in 1941, he joined the selling force of the Philadelphia office of the Pitney Bowes Postage Meter Company. In September, 1941, he was called on active duty with the rank of Second Lieutenant in the Quartermaster Corps at Camp Lee, Virginia. After a transfer to the Ordnance Department at Fort Knox, Kentucky, he was advanced to First Lieutenant as Maintenance Officer, 78th Armored Medical Battalion. He then went to Camp Campbell, Kentucky, as Assistant Automotive Officer, 20th Armored Division and later became Acting Assistant, G-4 Automotive of that Division, obtaining his Captaincy in July, 1943. Transferred back to Fort Knox, Kentucky, he is today Supply Officer of the Gunnery Department, The Armored School. Incidentally, Kenneth is still a bachelor.

PAUL W. FINAN

Paul was born on September 1, 1920. He attended Nichols from 1938 to 1940. His permanent address is 27 Maple Street, Terryville, Connecticut. His temporary address is P. W. Finan, E.M. 3/C, U.S.C.G. No. 553–993, *USS Belfast*, P.F. 35, c/o Fleet Post Office, San Francisco, California.

Since his college days:

He was employed at the Connecticut Light and Power Company for six months and then in the Production Department of the New Departure Division of General Motors. He enlisted in the U. S. Coast Guard in August of 1942, and until recently has been stationed in Boston, Massachusetts, and Providence, Rhode Island.

GEORGE ADAM GROMELSKI

George was born on September 5, 1920 and prepared for college at Bartlett High School. He attended Nichols from 1938 to 1940. His permanent address is 3 Perryville, Webster, Massachusetts.

Since his college days:

He worked in the Branch Accounting Department of the American Optical Company with two Nichols alumni, Francis Fitzgerald and Howard Sargent. After two years he resigned and accepted a position in the Quartermaster Office at Fort H. G. Wright, New York. He claimed Dudley Hill had keen competition from this island when deciding which place was the windiest. Eight months later he transferred to the U. S. Army Distribution Center at Willimantic, Connecticut. This installation was activated and commanded by Col. James L. Conrad until his assignment overseas. This position afforded him an opportunity to work with Mrs. Andrews of the Nichols business staff. As a result of a physical defect he has experienced no military training. He is not married. He has often passed by Nichols at night, only to see a quiet, dormant hilltop. He hopes that soon the day will return when Dudley Hill will be light again and Nichols will be a bustle of activity.

GEORGE R. HOLLAND, JR.

George was born on May 20, 1919 and prepared for college at Westfield Senior High School. He attended Nichols from September, 1938 to June, 1940. His permanent address is 170 Harrison Avenue, Westfield, New Jersey.

Since his college days:

He has worked in the personnel office and maintenance shops of Calco Chemical Division of American Cyanamid of Bound Brook, New Jersey. He then graduated from the Casey Jones School of Aeronautics, with a Master Mechanic Certificate. The next three years were spent with Civil Service at the Middletown Air Depot, Middletown, Pennsylvania, as an Aircraft Inspector, working on the Flight Test line doing final inspections on aircraft overhauled after war duty. He continued glee club work by singing in a Methodist Church Choir where he met the girl who is now his wife. They have a third Holland now, Kenneth Lee, who is four months old and tips the scales at twelve and a half pounds. November 30, 1944, finds him selected for military or naval service.

JAMES S. KNIGHT

James was born on May 21, 1919 and prepared for college at Worcester Academy. He attended Nichols from 1938 to 1940. His permanent address is Woodsville, New Hampshire. His temporary address is Sgt. J. E. Knight, 11039975, 9th Dep. Rep. Sqdn., Maint. Div., APO 636, c/o Postmaster, New York, New York.

Since his college days:

Employed by Jones and Lamson, Springfield, Vermont, until June 10, 1942, when he enlisted in the Air Corps. He was sent to Miami, Florida, for basic training. From there he went to Ohio Institute of Aeronautics, Columbus, Ohio, and finished his training as an engineman. He spent several months in San Antonio, Texas, and Robinsfield, Georgia, before going overseas, October, 1943. He is not married.

DONALD F. LEAKE

Donald was born on November 24, 1915 and prepared for college at Higgins Classical, U. of M. He attended Nichols from 1938 to 1940. His permanent address is 24 King Street, Worcester, Massachusetts. His temporary address is Sgt. D. F. Leake, 31146505, Company "B", 148th Med. Tng. Bn., Fort Lewis, Washington.

Since his college days:

Salesman for Luden's Cough Drop Company, Massachusetts. Entered Army, August 3, 1942. Military Police until recently, now is Supply Sergeant at Fort Lewis, Tacoma, Washington. He is not married. At Fort Ethan Allen, Vermont, a year as Supply Sergeant and Military Police. Camp Edwards, one year as Military Police. Present time at Fort Lewis, Washington.

JOHN P. LEAROYD

John was born on December 30, 1918 and prepared for college at Hebron Academy. He attended Nichols from September, 1938 to June, 1940. His permanent address is 144 Colon Street, Beverly, Massachusetts.

Since his college days:

I have worked for a law firm and am now with the West Lynn Works of the General Electric Company. I served fourteen months in the Army at Fort Benning, Georgia, being discharged the 25th of November last year. It was an Honorable Discharge. I am not married nor engaged right now.

FAIRLIE DINNING LOCKHART, JR.

Fairlie was born on June 26, 1919 and prepared for college at Manhasset High School. He attended Nichols from 1938 to 1940. His permanent address is 92 Clapham Avenue, Manhasset, Long Island, New York. His temporary address is Company K, 9th Infantry, A.P.O. No. 2, c/o Postmaster, New York, New York.

Since his college days:

After graduation was employed by W. R. Grace and Co. Entered the U. S. Army, February 20, 1941, assigned to Co. K, 9th Infantry, 2nd Division at Fort Sam Houston, Texas, where he received his basic training. The division was then transferred to Camp McCoy, Wisconsin, and October, 1943, was shipped overseas where they received further training in Northern Ireland. While there he was made a Sergeant. From Ireland the division was sent to England where they remained until June 7, 1944, when the invasion of France took place. Was in battle continuously from June 7th to August 3d, when wounded. Has been awarded the Purple Heart and expects to rejoin his regiment now on their way to Berlin.

Editor's note: Fairlee was taken prisoner on December 17, 1944, in the "Belgian Bulge." He was liberated April 13, 1945, in Germany.

DUNCAN T. MACDONALD

Duncan was born on December 31, 1918 and prepared for college at Suffield. He attended Nichols from 1938 to 1939. His permanent address is 133 Walker Street, Manchester, Connecticut.

Since his college days:

Enlisted in the Navy, June 1, 1941, serving at Newport Naval Hospital, Newport Torpedo Station, Brooklyn, New York Navy Hospital, Navy Department, Washington, D. C., Bethseda, Maryland, Hospital. Discharged May 28, 1943, for Medical Reasons. Now employed by the Connecticut State Highway Department. Married to Miss Flora Wallace, Millinocket Maine. Duncan Taylor, Jr., born August 19, 1944.

WILLIAM JOHN MacINNIS, JR.

William was born on March 14, 1919 and prepared for college at Beacon School. He attended Nichols from 1938 to 1940. His permanent address is 8 Hovey Street, Gloucester, Massachusetts. His temporary address is S/Sgt. W. J. MacInnis, Jr., 31002050, Adm. Sec. "B", P.O. No. 2, 558 AAF-BU, FD—ATC, Municipal Airport, Nashville, Tennessee.

Since his college days:

Bill entered the Army November 19, 1940. After serving a year he was transferred to the Reserve and got a job with the Suburban Gas & Electric Co. at Revere, Massachusetts. The attack on Pearl Harbor the next month caused his re-call and in October, 1942, he left the United States and was next heard from at a South African port on his way to the Middle East. His destination was Palestine and letters from him told of visits to Jerusalem, Nazareth, Bethlehem, the Mount of Olives, Jericho, Garden of Gethsemane, Tel Aviv and the Dead Sea. He is now a Staff Sergeant in the Middle East. A recent letter said he had spent his first furlough in two years in Alexandria, Egypt.

Editor's note: Bill is back in this country now, stationed in Tennessee.

BERNARD AUSTIN McALPINE

Bernard was born on June 8, 1918 and prepared for college at Concord, New Hampshire. He attended Nichols from 1938 to 1940. His permanent address is 103 North State Street, Concord, New Hampshire. His temporary address is S/Sgt. B. A. McAlpine, 11023711, H/S Co., 165th Engr. Combat. Br., A.P.O. 403, c/o Postmaster, New York, New York.

Since his college days:

From June, 1940 to October, 1940, he was manager of McAlpin Arms, York Beach, Maine. From October, 1940 to March, 1941, he was Assistant Manager of McAlpine Warehouse and Apartments at 103 North State Street, Concord, New Hampshire. On March 6, 1941, he entered the United States Army. He has attended Army schools in the following states: Vermont, Massachusetts, Connecticut, Mississippi, Tennessee, and Kentucky. From Kentucky he was sent overseas to England and from there across the channel to somewhere in France, where he is now at the present writing. He is still single.

GEORGE F. McKISSON

George was born on February 13, 1939 and prepared for college at Lawrenceville. He attended Nichols from 1938 to 1940. His permanent address is 2125 Hawthorne Road, Toledo, Ohio. His temporary address is Lt. George F. McKisson, 0-1059204, 673d Ord. Amm. Co., Fort Bragg, North Carolina.

Since his college days:

Employed at the Toledo Steel Tube Co. after college. Entered the Army in September, 1941, serving in the Infantry for six months. Married to Christine Close in March, 1942, at Delmonte, California. Transferred to the Air Corps as an Aviation Cadet. Washed out of pilot training and became a Link Trainer instructor before entering anti-aircraft Officers' Candidate School in April, 1943. Received commission in August and was assigned to a half-track outfit. Transferred to ordnance in March, 1944, when many anti-aircraft units were dissolved, and attended ammunition school at Aberdeen, Maryland. Assigned to ammunition company at Fort Bragg, North Carolina, at the present time. Has a son, George F. McKisson, Jr., five months old.

RICHARD A. McLELLAN

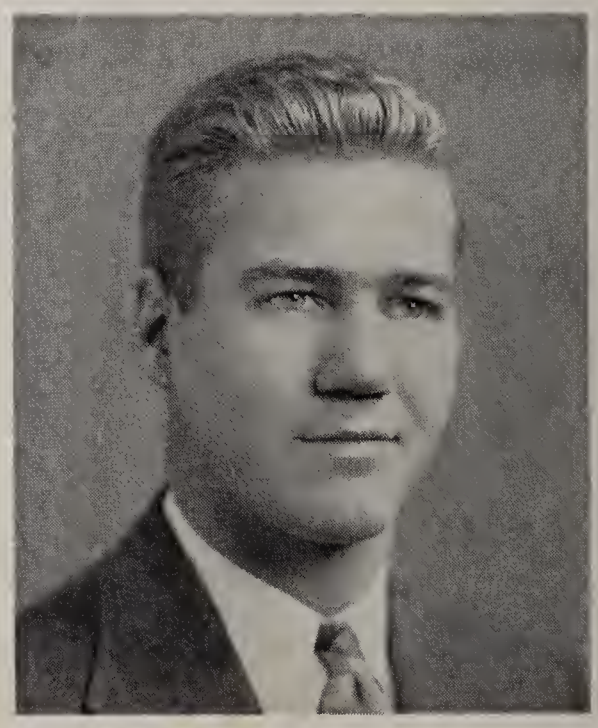

Richard was born on August 3, 1920 and prepared for college at Newton High School. He attended Nichols from 1938 to 1940. His permanent address is 36 Winchester Street, Brookline 46, Massachusetts.

Since his college days:

After graduating from Nichols, Dick graduated from the Syracuse University School of Business Administration in the class of 1942 where he was a member of Sigma Phi Epsilon Fraternity. In April, 1942, he enlisted in the Naval Reserve V-7 Class and received a medical discharge in July, 1942. At present he is working for the New England Mutual Life Insurance Company in Boston as an underwriter.

CHARLES MOLESWORTH MENAGH

Charles was born on January 4, 1944 and prepared for college at Newark Academy. He attended Nichols from October 1, 1938 to June 15, 1940. His permanent address is 20 Park Road, Maplewood, New Jersey. His temporary address is U.S.S.L.C.I. (L) 420, c/o Fleet Post Office, New York, New York.

Since his college days:

In the Fall of 1940, he entered Franklin and Marshall College at Lancaster, Pennsylvania, as a junior in the course in Business Administration and completed this year. In the second selective service draft he was No. 39, the seventh number called and he immediately enlisted in the U. S. Naval Reserve in New York City. During his college vacations he had been employed by the Standard Oil Co. of New Jersey and at the time of his enlistment was with them. He was sworn in on September 18, 1941, as a Third Class Seaman and called for active duty on December 7, 1941, and served for almost two years in censorship. He was later transferred to Bainbridge, Maryland, for further training. As a second class petty officer, he was assigned to a Lt. Commander in charge of a fleet of L.C.I.(L)s and stationed at the Solomon Island base in Maryland. Eventually going overseas for invasion duty, he took part in the invasion of Normandy on June 6, 1944, (D Day). Since that time he has been stationed in the European Theater of war. On August 1, 1944, he was promoted to a First Class Petty Officer.

L. GORDON MILLER, JR.

Gordon was born on August 23, 1918 and prepared for college at Wooster School, Danbury, Connecticut. He attended Nichols from 1938 to 1940. His permanent address is Rural Route No. 1, Loveland, Ohio.

Since his college days:

Started to work for Wright Aeronautical Corporation on August 23, 1940. Became engaged to Mary Marcy Smith of Glen Ridge, New Jersey, on April 5, 1941. Was transferred to Wright Aeronautical Corporation, Cincinnati Plant, on April 15, 1941. Was married in Glen Ridge, New Jersey, on October 25, 1941. Tom Hill, Nichols 1941, was best man. Ken Applegate, Nichols 1941 and Lou Spencer, Nichols 1940, were ushers. A son, L. Gordon Miller, III, was born in Cincinnati, on October 11, 1942. In May, 1944, was classified as SBF by the Army. Am a Process Engineer in the Production Engineering Department.

SAMUEL LYMAN MUNSON, III

Samuel was born on February 5, 1918 and prepared for college at Lenox School, Lenox, Massachusetts. He attended Nichols from September, 1938 to June, 1940. His permanent address is 563 Providence Street, Albany, New York. His temporary address is S. L. Munson, III, Y 3/c, S.L.M., U.S.N.R., U.S.S.-P.C. 488, c/o Fleet Post Office, New York, New York.

Since his college days:

After graduation in 1940 from Nichols, Sam entered the junior class of the University of Virginia. In January, of his senior year, 1942, just after Pearl Harbor, he enlisted in the Navy and in May left for training. In July, landed in a naval hospital for an operation. Out, and by Thanksgiving, shoved off on a P.C. from Staten Island for "parts unknown." Sam was out of the Continental United States for fifteen months, convoying, guarding the South Atlantic waters and eventually seeing interesting ports, etc. The snapshot of him was taken on his P.C. in Rio. Someday you will like hearing some of his experiences. Last January, Sam was home on his first leave. The ship was overhauled and off they shoved—only to be rammed and several sent to a hospital. At this writing, rumor has it he's headed North, perhaps towards home. He is not married. Says Sam, "Let's get this mess over and get home—there is time for a job and a wife!" and let's hope it won't be long before he, his brother in England, and all other brothers are home —safe.

JAMES J. OWENS, JR.

James was born on February 28, 1920 and prepared for college at St. Paul's School. He attended Nichols from 1938 to 1940. His permanent address is 14 Quimby Street, Haverhill, Massachusetts. His temporary address is 4th Ferrying Group, Municipal Airport, Memphis, Tennessee.

Since his college days:

Jim worked for the Coca Cola concern in New Britain, Connecticut, the fall of 1941. On January 19, 1942, he enlisted in the Army Air Corps and was sent to Selma, Alabama, for his initial training. He spent the year of 1942 as a Cadet in the Army Air Corps and received his wings and commission as a Second Lieutenant in January, 1943. He was assigned to the 4th Ferrying Group at Memphis, Tennessee, after receiving his commission. Since that time has has been ferrying planes throughout this country and overseas to Africa, Egypt, Russia, India, England, and China. He received his promotion to First Lieutenant in March of 1944. He is married to the former Margaret Costello of Bradford, Massachusetts, and has one son, James J. Owens, III.

ROGER ANDERSON SANBORN

Roger was born on April 7, 1920 and prepared for college at Manchester, New Hampshire. He attended Nichols from 1939 to 1941. His permanent address is 608 Central Street, Manchester, New Hampshire. His temporary address is Lt. Roger A. Sanborn, A-01321252, Co. G, 86th Inf., Camp Swift, Texas.

Since his college days:

Roger worked a year for the Granite State Optical Company in Manchester, New Hampshire, then he did social service work in the A.Y.H. and also in the South End House, Boston, Massachusetts. He went through basic training in the Naval Air Corps at Squantum, Massachusetts, from which he was discharged. Later in November, 1942, he enlisted in the Army and received his basic training at Camp Croft, North Carolina, and took Officers Training at Fort Benning, Georgia. After he received his commission he was transferred to the Mountain and Ski Troops at Camp Hale, Colorado, and from there to Camp Swift, Texas. Roger married a Colorado girl in April, 1944, and she is staying with him in Texas.

ROBERT READ SHAW

Robert was born on July 27, 1919 and prepared for college at Hope High, Providence, Rhode Island. He attended Nichols from 1938 to 1940. His permanent address is 7 Arnold Street, Providence, Rhode Island. His temporary address is Capt. R. R. Shaw, 0-428769, 1330th A.A.F. Base Unit, ATC-ICD, Squadron "B", APO 466, c/o Postmaster, New York, New York.

Since his college days:

Immediately after graduating from Nichols, Read became associated with The Providence Mutual Fire Insurance Co., Providence, Rhode Island. Enlisted in 103 Field Artillery, R. I. N. G., in November, 1940. Appointed Aviation Cadet, U. S. Army Air Force, March 17, 1941. Primary training at Darr Aero Tech. Albany, Georgia. Basic training at Gunter Field, Montgomery, Alabama, and advanced training at Barksdale Field, Shreveport, Louisiana, in two engine planes, receiving his pilot's wings and commission as Second Lieutenant on October 31, 1941. Spent two months in training at Jackson, Mississippi. In January, 1942, assigned to the Ferry Command based at Long Beach, California, ferrying planes to all parts of the United States and to Australia. In November, 1942, promoted to First Lieutenant and transferred to the 4th Ferrying Group, Memphis, Tennessee. Married in Memphis to Miss Helen Nerney of Attleboro, Massachusetts, December 23, 1942. Made many trips over the South Atlantic delivering planes to Africa and Middle East. Promoted to Captain in June, 1943. October, 1943, assigned to four engine planes in which he made many flights over the North Atlantic to England and Scotland. July, 1944, transferred to St. Joseph, Missouri, for further training in Air Transport Command. Daughter born July 27, 1944. September 1, 1944, transferred to Reno, Nevada, in preparation for foreign duty.

Editor's note: Read was sent overseas in October, 1944, and is now based in India as a pilot in the Air Transport Command.

ROBERT LAWRENCE SPARKS

Robert was born on May 8, 1918 and prepared for college at Wakefield High and St. Johnsbury Academy, St. Johnsbury, Vermont. He attended Nichols from 1938 to 1940. His permanent address is 24 Stedman Street, Wakefield, Massachusetts. His temporary address is S/Sgt. Robert L. Sparks, 20115639, Hq. Sq. 19, Service Group, Casual Replacement Center, A.P.O. 650 c/o Postmaster, New York, New York.

Since his college days:

Bob associated himself with the Sun Life Assurance Co., of Canada, at their New Haven Connecticut, office in the fall after graduation from Nichols. As his draft number for Army Service was a low one, indicating that he would be called early, he enlisted in the service in January, 1941, and was in the first group to go to Camp Edwards when the camp opened. In January, 1942, he went to Australia and thence to New Caledonia where he remained for a year and a half. He returned to this country for six months; at the end of which time he was sent to North Africa, Corsica and Italy where he is at the present time (August, 1944), in the Headquarters Squadron of the Air Force.

LOUIS ENSIGN SPENCER

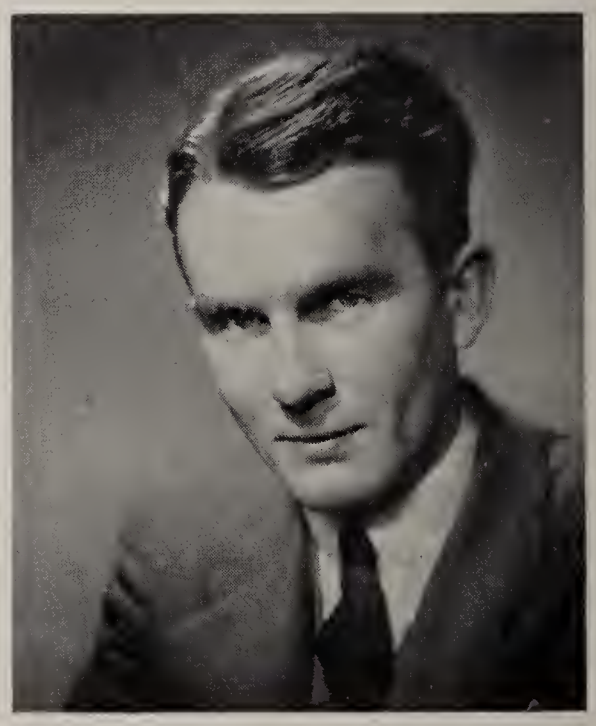

Louis was born on November 10, 1919 and prepared for college at Wilbraham Academy. He attended Nichols from 1938 to 1940. His permanent address is Suffield, Connecticut. His temporary address is S/Sgt. L. E. Spencer, 11065989, 450th Air Engineering Squadron, 424th Air Service Group, APO 559, c/o Postmaster, New York, New York.

Since his college days:

Accountant, J. P. McGuire Co., New York, New York. Married, Shirley C. Norton, October, 24, 1942. Daughter, Leslie N. Spencer, born July 14, 1943. Entered the Army, April 9, 1942. Became Supply Sergeant in the Ground Crew of the Air Force, November, 1942. Went overseas April, 1943, and is at present stationed in England.

ROY S. SPILMAN

Roy was born on February 7, 1920 and prepared for college at Newton High School. He attended Nichols from 1938 to 1940. His permanent address is 145 Gibbs Street, Newton Centre, Massachusetts. His temporary address is Cpl. Roy S. Spilman, 209 M. P. Co., A.P.O., No. 502, c/o Postmaster, San Francisco, California.

Since his college days:

Roy worked with the State Farm Life Insurance Company of Bloomington, Illinois. He entered the service in 1941 and is now serving in the Army of the United States in the Far East.

WALLACE CHARLES STEBBINS

Wallace was born on October 13, 1920 and prepared for college at Turners Falls High School. He attended Nichols from September, 1938 to June, 1940. His permanent address is 12 High Street, Millers Falls, Massachusetts. His temporary address is Rm. 2/c W. C. Stebbins, W.T.S. Hamblen Detail, Newport, Rhode Island.

Since his college days:

Worked in office of Millers Falls Co., Greenfield, Massachusetts, from July 1, 1940 to April 5, 1941. Worked in office of Millers Falls Paper Co., Millers Falls, Massachusetts, from April 7, 1941 to April 25, 1942. He enlisted in the Navy, April 27, 1942, and received his basic training at Newport, Rhode Island. On May 31 he was transferred to Fargo Barracks at South Boston and attended Massachusetts Naval Radio and Telegraph School and was one of twenty who graduated from a large class with a rating of Petty Officer, third class radioman. On November 1, 1942, he left New York to serve as a radioman at a Navy land base in North Africa, and still holds that same position. *Editor's note:* After serving twenty-six months in Africa, he returned to this country and is now serving in Newport, Rhode Island, as 2d Class Radioman.

BERNARD F. STICKELS

Bernard was born on May 30, 1920 and prepared for college at Wethersfield High School. He attended Nichols from 1938 to 1940. His permanent address is 75 Hillcrest Avenue, Wethersfield, Connecticut. His temporary address is B. F. Stickels, A.S.N. 31106829, 115th Station Hospital, A.P.O. 168, c/o Postmaster, New York, New York.

Since his college days:

Following his graduation at Nichols he secured a position with the Aetna Life Insurance Co. Hartford, Connecticut. He later entered the Trust Department of The Hartford National Bank where he was employed when he entered the Armed Forces, April 23, 1942. He was married July 11, 1942, to Irene Montabello. He is now assisting in the operating room of the 115th Station Hospital somewhere in England.

ROBERT DAVIS TAFT

Robert was born on February 6, 1918 and prepared for college at Worcester Classical High. He attended Nichols from 1938 to 1940. His permanent address is 86 Moore Avenue, Worcester, Massachusetts. His temporary address is T/Sgt. Robert D. Taft, 31186784, 436th T.C.C. Group, 79th Squadron, A.P.O. 133, c/o Postmaster, New York, New York.

Since his college days:

Employed from September, 1940 to October, 1942, in Purchasing and Service Departments of Leland Gifford Co., Worcester, Massachusetts. Inducted into U. S. Armed Forces at Fort Devens, October 27, 1942. Assigned to Air Corps and sent to Miami, Florida. Trained at Gulfport Field, Mississippi; Douglas Aircraft Co., Long Beach, California; Kearns Field, Utah; Baer Field, Fort Wayne, Indiana; and Laurenburg-Maxton Army Air Base, Maxton, North Carolina. Married to Miss Dorothy V. Newton, of Shrewsbury, Massachusetts, on August 25, 1943, in Shrewsbury Congregational Church. Assigned to Troop Carrier Command, and specialized as a mechanic for transport planes. Flew overseas as crew chief of C-47 plane via South America and Africa in December, 1943, and arrived in England in January, 1944. Took part in "D" day operations. Was one of selected group for special mission to Italy and Southern France, in July and August. Now in England.

THOMAS D. SWEET

Thomas was born on May 19, 1918 and prepared for college at Moses Brown School and Wilbraham Academy. His permanent address is 69 Dryden Avenue, Pawtucket, Rhode Island. His temporary address is 3d Engine Overhaul Sqdn., 15th Air Depot Group, A.P.O. 922, c/o Postmaster, San Francisco, California.

Since his college days:

During his vacation he attended Kinyons Commercial School for Typing and Shorthand, which has been of great help to him in his work with the *Providence Journal* reporting sports, before entering the service. He entered the service August 25, 1942, and was assigned to the Air Corps. He had his basic training at Keesler Field, Mississippi, and at New Orleans, Air Base, where he was chief clerk of his Squadron. He is now working along the same line including his sports reporting and Official Scoring. He arrived in Australia, July 5, 1943, where he has been ever since. He is not married.

JARED EVANS THOMAS

Jared was born on January 28, 1919 and prepared for college at Pottstown High School. He attended Nichols from 1938 to 1900. His permanent address is 546 High Street, Pottstown, Pennsylvania. His temporary address is S/Sgt. J. E. Thomas, A.S.N. 33087543, Sect. C., Luke Field, Arizona.

Since his college days:

Was affiliated with the Ford Motor Company as a representative in Pottstown and vicinity. Entered the United States Army Air Forces, July 16, 1941. Married, March 13, 1943, to Margaret Hay Dudley of Phoenix, Arizona. There are no children. Stationed now at Luke Field, Arizona.

FREDERICK JOYCE THOMPSON

Frederick was born on December 9, 1920 and prepared for college at Jefferson High School, Elizabeth, New Jersey. He attended Nichols from 1938 to 1940. His permanent address is 425 Westfield Avenue, Elizabeth, New Jersey. His temporary address is 340th Fighter Sq., APO 704, c/o Postmaster, San Francisco, California.

Since his college days:

Attended University of Alabama. Member of Lamba Chi Alpha Fraternity. Has been in New Guinea for the past year and a half.

ADRIANO VALLE LOPEZ

Adriano was born on October 21, 1920 and prepared for college at Belen High School. He attended Nichols from 1938 to 1940. His permanent address is P. O. Box 15, Guayos, Las Villas, Cuba. His temporary address is Ave de Ramon Mendoza, entre 13 7 15, Miraman, Havana.

Since his college days:

As soon as he came back from college he started working as manager of all his father's businesses in Cuba, and now manages all of them. His father says, "He is a real business man, making me feel very proud of him and of his two years of Nichols. Next year he will probably take a two months' vacation to go over to the States and be among you for a while."

BICKFORD GLOVER WHITE

Bickford was born on October 19, 1919 and prepared for college at Newton High School. He attended Nichols from 1938 to 1940. His permanent address is 25 Sumner Street, Newton Center, Massachusetts. His temporary address is Lt. (jg) B. G. White, VF 85, c/o Postmaster, San Francisco, California.

Since his college days:

Was employed by Hood Rubber Co., Watertown, Massachusetts. Enlisted in the Naval Reserve the day following the Jap attack on Pearl Harbor, trained at Squantum and Atlanta Air Bases and was made an Ensign in December, 1942, at Lee Field, Jacksonville, Florida. The Carrier he was on last February had the rudder blown off by a Jap sub near Truk so they hurried back to Pearl Harbor for repairs, then he was transferred to the Atlantic Coast where he spent most of the summer at Otis Field training bomber and fighting pilots. He then went back to the Pacific on the new carrier *Shangri La* and is at present somewhere between Hawaii and China. Was awarded Air Medal, accompanying citation which was "for meritorious achievement in the line of his profession and for especially courageous and meritorious conduct under fire, on an attack near Truk on February 16, 1941, he pressed home his attack against an enemy light cruiser and in spite of heavy anti-aircraft fire, scored a direct hit which stopped all gunfire from the Cruiser and left it dead on the water. This allowed an aerial torpedo attack to be launched unopposed which sank the Cruiser. His cool and effective performance of duty while under fire with total disregard for his personal safety, were in keeping with the highest traditions of the Naval Service." Bicky was married on June 3, 1943, in Coronado, California, to Barbara Hobbs of Arlington, Massachusetts.

CHARLES ROGER WILLIAMS, JR.

Charles was born on July 27, 1919 and prepared for college at Hope High School. He attended Nichols from September, 1938 to June, 1940. His permanent address is 21 Mount Hope Avenue, Providence, Rhode Island. His temporary address is 310 Ferrying Squadron, APO 635, c/o Postmaster, New York, New York.

Since his college days:

Rog went to work for Swift & Co. after graduation and stayed there until March, 1941. then with American Bitumuls Co. for a few weeks and to Brown & Sharpe Mfg. Co. until induction on June 25th. From Devens he was sent to Camp Lee, Virginia, Quartermaster Regiment and in December he transferred to Fort Davis, Rhode Island. While home on a furlough in November his engagement to Martha Wheaton Young of Providence was announced. In May, 1942, he went to Maxwell Field for pilot training. Roger and Martha were married November 28th and then he went to OCS, Miami Beach, where he was commissioned a Second Lieutenant. in the Army Air Forces in March, 1943. Then followed a short course at the School of Applied Tactics, Orlando, a brief stay at Atlantic City, and overseas to England the latter part of May. On September 1st of this year he was promoted to First Lieutenant. He has met several friends over there, among them, Reed Shaw and Bob Taft.

WARREN S. WOOLLEY

Warren was born on April 7, 1920 and prepared for college at Newark Academy. He attended Nichols from September, 1938 to June, 1940. His permanent address is 38 South Walnut Street, East Orange, New Jersey.

Since his college days:

After having a summer vacation, he started to work for the American Sugar Refining Company in their Cost Accounting Division. In the summer of 1942, he married Miss Catherine H. Frissell of Dudley, Massachusetts. In the fall of 1943, Rutgers University accepted his credits and he is now working at night for a degree. Shortly after the beginning of the new year, he started to work for Price, Waterhouse and Company as an accountant. On July 17, 1944, a baby son was born in Orange, New Jersey. His name is Warren Hubert.

Class of 1941

KENNETH POMEROY APPLEGATE, JR.

Kenneth was born on April 4, 1920 and prepared for college at Wooster. He attended Nichols from September, 1939 to June, 1941. His permanent address is 308 North Quaker Lane, West Hartford, Connecticut. His temporary address is Lt. (jg) K. P. Applegate, VPB 125, c/o Fleet Post Office, New York, New York.

Since his college days:

Employed at Veeder-Root, Inc., Hartford, Connecticut. Aviation Cadet, U.S.N.R.: Iowa Pre-Flight, School, June-September, 1942; Olathe, Kansas, September, 1942-January, 1943; Corpus Christi, Texas, January, 1943-May, 1943. Ensign U.S.N., May, 1943-August, 1944. Lieutenant Junior Grade, August, 1944. He has had bomber patrol duty at Manteo, North Carolina, Cherry Point, North Carolina, and at Boca Chica, Florida, in addition to his present duty overseas. He married Janet Campbell Kane on June 5, 1943, at Hartford, Connecticut. William Mount Applegate born at Hartford, Connecticut, June 6, 1944.

FREDERICK WARREN BITTNER

Frederick was born on July 9, 1922 and prepared for college at Lyndhurst High School. He attended Nichols from 1939 to 1941. His permanent address is 635 Second Avenue, Lyndhurst, New Jersey. His temporary address is S/s F. W. Bittner, P.O.W. 2466, Stalag Luft 6, Germany.

Since his college days:

Worked for H. Baker Linen House, New York City, CO2 Fire Extinguishers, Newark, New Jersey, Photogravure & Color Co., New York City. Enlisted in Army, September, 10, 1942; sent to Camp Upton, Miami Beach, then to AAF Flexible Gunnery School, Fort Meyer, Florida. Graduated, November 15, 1942. Then to Salt Lake City to U. S. Air Forces Technical School. Graduated 19th day of December, 1942. Then to Denver, Colorado, Pierre, South Dakota, Rapid City, South Dakota, Geiger Field, Spokane, Washington, Walla Walla, Washington, Blythe, California, Herrington, Kansas. Had his first furlough in July, 1943. Went overseas to England, November, 1943. Was tail gunner on the Flying Fortress "Slightly Dangerous." Wears the Air Medal and two Oak Leaf Clusters and had taken part in seventeen missions before his plane was shot down over Berlin on March 4, 1944. On April 13th, his parents were notified their son was a prisoner in Germany.

WILLIAM MORROW BUCHER

William was born on April 13, 1919 and prepared for college at New Mexico Military Institute. He attended Nichols from 1939 to 1940. His permanent address is 305 Riverside Drive, New York, New York. His temporary address is Lt. William M. Bucher, A.C., 47th T. C. Sq., 313 T. C. Gr., APO 133, c/o Postmaster, New York, New York.

Since his college days:

Bill was called to active duty in 1941 as a Second Lieutenant in the Cavalry. He later transferred to the Air Corps and received his wings as a Glider Pilot. He has been in the European Area since the Spring of 1944, attached to the 47th Troop Carrier Squadron.

WALTER GRAY BUCKLEY, JR.

Walter was born on December 15, 1919 and prepared for college at Mount Hermon. He attended Nichols from 1939 to 1941. His permanent address is 9 Hill Avenue, Southbridge, Massachusetts. His temporary address is T/5 Gray Buckley, 31061878, Hq. Co., 24th Armored Eng. Bn., A.P.O. 254, c/o Postmaster, New York, New York.

Since his college days:

Immediately following graduation he began working for Hygrade-Sylvania of Salem, where he remained until entering the Army on February 5, 1942. On June 13, 1942, he was married to Miss Phyllis Whiteoak of Southbridge, and on April 28, 1943, Walter Gray Buckley, III, or "Buck," arrived. The family remained together much of the time until Gray went overseas, shortly after Christmas, 1943.

HAROLD A. CAMPBELL, JR.

Harold was born on April 28, 1919 and prepared for college at Valley Forge Military Academy. He attended Nichols from 1939 to 1941. His permanent address is 1629 Watchung Avenue, Plainfield, New Jersey. His temporary address is A Bty, 436th A.A.A., A.P.O. 758, New York, New York.

Since his college days:

Was employed in the purchasing department of the Ingersoll Rand Company, Phillipsburg, New Jersey, from graduation to November, 1941. Entered the Army on November 10, 1941. Attended O.C.S. and received his commission as Second Lieutenant in the anti-aircraft artillery in July, 1942. Took part in the African invasion, landing near Casa Blanca in November, 1942. Landed with invasion forces in Sicily, July 10, 1943. Was promoted to First Lieutenant while in Sicily and moved from there to Italy early in 1944. Present location indefinite but believe he is now in France with the Seventh Army.

(BILL) STUART SHAW CAVES, JR.

Bill was born on May 13, 1920 and prepared for college at Massanutten Military Academy, Woodstock Virginia. He attended Nichols from 1939 to 1941. His permanent address is East Bloomfield, New York. Business address, Holcomb, New York. His temporary address is Lt. Stuart S. Caves, Jr., 2044th Q. M. Trk., Co. Avn., A.P.O. 149, c/o Postmaster, New York, New York.

Since his college days:

From June, 1941-January 1, 1944, was associated with the Stuart S. Caves Lumber Corporation at Holcomb, New York. Enlisted December 31, 1941, as Truckmaster at Grenier Field, Manchester, New Hampshire. Was called January 20, 1942, and was located at Manchester until September 28. Sent to Q. M. Officer Candidate School at Camp Lee, Virginia, and commissioned a Second Lieutenant in Quartermaster Transportation and attached to the Air Corps. January 10, 1943, reported to Atlantic City as Transportation Officer. June 13, 1943, was transferred to Goldsboro, North Carolina. January 26th was made First Lieutenant and in March sent to Kelly Field, Texas, where he picked up a new Company and sailed for England in April and has been stationed in England since. Bill was married to Miss Mary Beth Wood of East Bloomfield, August 25, 1942 and welcomed a daughter, Susan, December 8, 1943.

ALLAN BERNARD CLARK

Allan was born on October 24, 1919 and prepared for college at Bordentown Military Institute. He attended Nichols from September, 1939 to June, 1940. His permanent address is 97 Oakwood Avenue, West Hartford 6, Connecticut. His temporary address is Station Hospital, AAF Pilot School (Spec. 4E), Courtland Army Air Field, Courtland, Alabama.

Since his college days:

Attended Morse Business College, Hartford, Connecticut, September, 1940 to June, 1941. Employed at Pratt & Whitney, West Hartford, Connecticut, from June, 1941 to October, 1941. Inducted in the Army 14 October, 1941. Received Basic Training at Camp Lee, Virginia (Medical Department). First station after basic training Hendricks Field, Sebring, Florida. Attended Medical Administrative Corps Officers Candidate School, Camp Barkeley, Texas, from 7 September, 1942 to 25 November, 1942. Assigned to Courtland Army Air Field 10 December, 1942. Promoted to rank of First Lieutenant 20 July, 1943, and on 25 May, 1944, promoted to the rank of Captain. Married to Elizabeth Brown of Hartford, Connecticut, 19 November, 1941, at Richmond, Virginia. Son born, David Allan, 26 July, 1944, at Decatur, Alabama. At the present time Captain and Mrs. Clark are living at 1506 29th Street, Sheffield, Alabama. Captain Clark is both Adjutant and Registrar at the Courtland Army Air Field Hospital.

DON J. CURTIS

Don was born on February 18, 1922 and prepared for college at Mount Hermon. He attended Nichols from 1939 to 1941. His permanent address is 1439 Northampton Street, Holyoke, Massachusetts. His temporary address is 1st Lt. D. J. Curtis, 0720203, 738th Bomb Squadron, 454th Bomb Group, APO 520, c/o Postmaster, New York, New York.

Since his college days:

Don took Primary and Secondary C.P.T. training before entering the Army in January 1943, as an Aviation Cadet. He received his commission as Second Lieutenant and his Pilot's wings at Frederick Oklahoma, in April, 1944. From there he went to B-24 Transition School in Fort Worth, Texas. At present he is stationed at the Army Air Base, near Mountain Home, Idaho, where he and his crew are finishing their final phase of training in a Liberator.

ALLEN F. DIEFENDERFER, JR.

Allen was born on March 5, 1921 and prepared for college at Montclair High School. He attended Nichols from 1939 to 1941. His permanent address is 105 Inwood Avenue, Upper Montclair, New Jersey. His temporary address is T/Sgt. Allen F. Diefenderfer, Jr., U.S.M.C. Air Station, Edenton, North Carolina.

Since his college days:

Went into the advertising field in July, 1941. After Pearl Harbor attack in December, 1941, applied for enlistment in the United States Marine Corps and was sworn into the Corps April 22, 1942. Had basic training at Parris Island, South Carolina, and then was assigned to the Marine Corps Air Station at Quantico, Virginia. Had course of training at Sound Motion Picture Technicians School at the Marine Barracks, Navy Yard, Brooklyn, New York, in the Fall of 1942, returning to Quantico upon completion of the course, and in April, 1943, was transferred to a new Marine Air Base at Edenton, North Carolina, where he now is in charge of the Training Film Library for Marine Operational Training Group 81.

FRANK V. DOWD

Frank was born on January 26, 1921 and prepared for college at Port Jarvis High School. He attended Nichols from September, 1939 to June, 1940. His permanent address is 23 Broome Street, Port Jervis, New York. His temporary address is Frank Dowd, Tech. Rep., APO 4305, c/o Postmaster, San Francisco, California.

Since his college days:

Frank started at once with Wright Aeronautical Corporation at Paterson, New Jersey. For two and a half years he worked in different departments of the Paterson plants learning various manufacturing procedures and at the same time studied engineering at Paterson College. In May, 1943, he met requirements and entered Wright's School for Field Representatives. After finishing there, in December, 1943, he was sent to Wichita, Kansas, for three months to gain experience on the B-29 Super Fortress. He was then assigned to the Great Bend Army Air Base at Great Bend, Kansas, where he held the position of Technical Representative attached to the U. S. Army Air Forces. In August, 1944, he was given a foreign assignment and is now stationed overseas.

CHARLES FREDERIC EDGARTON

Charles was born on June 17, 1920 and prepared for college at Milton Academy, Massachusetts. He attended Nichols from September, 1939 to June, 1941. His permanent address is Nashawtuc Road, Concord, Massachusetts. His temporary address is Naval R.O.T.C., Box 848, Holy Cross College, Worcester, Massachusetts.

Since his college days:

Enlisted in U. S. Naval Reserve as Seaman 1st Class following graduation in June, 1941. Shipped aboard *USS Bowdoin* for defence work in Greenland, leaving Portsmouth Navy Yard, June, 28 1941. Returned to Portsmouth just prior to Pearl Harbor. Ship in dry dock for repairs most of that winter. Spring, 1942, transferred to the Y.P. 222 with rating of Coxswain. On Shore Patrol, based at Lockwood Basin, East Boston, until February, 1943, when transferred to Northern Patrol based at Bar Harbor, Maine. Promoted to Boatswain's Mate 2nd Class, September, 1942. In May, 1943, recommended by Commanding Officer of Base for Navy V-12 Officer Training and assigned to Bates College where he report July 1, 1943. Back to the "Grind" again for two terms at Bates. March 1, 1944, transferred to Naval R.O.T.C. at Holy Cross from which place, with luck, should receive Commission of Ensign, USNR, sometime in 1945.

JAMES A. FALCONER, JR.

James was born on August 7, 1920 and prepared for college at Classical High School, Springfield, Massachusetts. He attended Nichols from 1939 to 1941. His permanent address is 37 Lincoln Park, Longmeadow, Massachusetts. His temporary address is Radioman 1/c, USS SC 629, Fleet Post Office, San Francisco, California.

Since his college days:

Worked in a paper mill in Maine until his enlistment September, 1941. Not married. Has been based in the Pacific since 1942. He is on a sub-chaser. He corresponds with Mr. Manhard every month.

Editor's note: Most recent information says that Jimmy "misses Mr. Manhard very much." Also he left the 629 and was awaiting a new assignment.

ALFRED R. FISHEL

Alfred was born on September 24, 1921 and prepared for college at East High School, Cleveland, Ohio. He attended Nichols from September, 1939 to June, 1941. His permanent address is 1513 East 115th Street, Cleveland, Ohio. His temporary address is Alfred R. Fishel, 1513 East 115th Street, Cleveland, Ohio.

Since his college days:

After graduation from Nichols, Alfred worked for a manufacturing concern in Cleveland for a short time. He then went to Dyke School of Business and completed a course in shorthand and typing. In July, 1942, he enlisted in the Army, receiving his training in the Signal Corps at Camp Crowder, Missouri. Then he was transferred to Tucson, Arizona, and attached to the Air Corps. At the end of October, 1942, he was shipped overseas, arriving in North Africa the second week of the invasion. Shortly after his arrival overseas he was promoted to the rank of Sergeant. His unit traveled across North Africa, then to Sicily, and at the present time is in Corsica. Most of the time he has been a teletype operator and has done some work in message centre.

Editor's note: Al has received a medical discharge after twenty-three months of foreign service and three months of service in the States.

RICHARD BRADFORD FISHER, JR.

Richard was born on May 26, 1919 and prepared for college at Emerson School in Exeter, New Hampshire, and Hackley School, Tarrytown, New York. He attended Nichols from September, 1939 to June, 1941. His permanent address is 4 Hovey Street, Gloucester, Massachusetts. His temporary address is Co. D, 346 Engineers (GS), Serial No. 31095071, A.P.O. 350, c/o Postmaster, New York, New York.

Since his college days:

With Victor G. Bloede Co., Inc., Baltimore, Maryland. Trained with Engineer Corps in Alexandria, Louisiana, May, 1942. In England, August, 1942-June, 1944. In France, June, 1944.

JOHN SPEAR FRASER

John was born on July 3, 1919 and prepared for college at Hillhouse and Woodbridge Country Day School. He attended Nichols from 1940 to 1941. His permanent address is Woodbridge, New Haven, Connecticut. His temporary address is Cpl. John A. Fraser, A.S.N. 31407173, 339th Harbor Craft Co., A.P.O. 168, c/o of Postmaster, New York, New York.

Since his college days:

Jack worked at the Whitney Blake Co. in New Haven, Connecticut, a short time after leaving college. Due to his interest in Aeronautical Engineering he took a course in Bridgeport, Connecticut. He worked at Gruman Aircraft Corp., Bethpage, Long Island, for a year and a half, also learned to fly seaplanes. Shortly after the Bristol Aeronautical Corp. came to New Haven, Connecticut, he joined their organization and was with them until October, 1943. In November, 1943, he joined the Army and trained at Amphibious Training Center, Camp Gordon Johnston, Florida. He left for overseas in May, 1944, and was in England for a few months. He is now somewhere in France.

EDWARD G. FUNK

Edward was born on August 21, 1921 and prepared for college at Bristol High School. He attended Nichols from September, 1939 to June, 1941. His permanent address is 38 Carleton Place, Bristol, Connecticut. His temporary address is Headquarters Company, 2nd Battalion, 24th Marine Regiment, 4th Marine Division, F.M.F., c/o F.P.O., San Francisco, California.

Since his college days:

Ed was employed in the sales department office of the New Departure Division of General Motors until he enlisted in the U. S. Marines on May 1, 1942. He received his "boot" training at Parris Island, South Carolina, and was assigned to Paymaster Department there, where he was promoted to the rank of Corporal. On December 1, 1942, he volteered for overseas combat service and was sent to Camp Lejeune, New River, North Carolina, as a Drill Instructor. Ed was assigned to Camp Pendleton in California, in February, 1943, to join the Infantry-Headquarters Company, Intelligence Section. He went overseas to participate in the invasion of the Marshall Islands, battles of Namour and Roi and the invasion of Saipan and Tinian Islands.

CHARLES L. GARVIN

Charles was born on October 17, 1919 and prepared for college at Langley High School, Pittsburgh, Pennsylvania. He attended Nichols from September, 1939 to June, 1940. His permanent address is 308 Riverview Drive, New Kensington, Pennsylvania. His temporary address is A.S.N. 33236099, 2971 Fin. Sec., A.P.O. 559, c/o Postmaster, New York, New York.

Since his college days:

After attending Nichols Junior College he continued his educational courses at the University of Pittsburgh. He was attending the University of Pittsburgh when he entered the U. S. Army on April 22, 1942. He has been in the armed service continuously since that date and has been overseas since November, 1942.

HOWARD J. HALL, JR.

Howard was born on July 13, 1920 and prepared for college at Ashville School for Boys. He attended Nichols from 1939 to 1941. His permanent address is 25 Warren Place, Montclair, New Jersey. His temporary address is Pfc. Howard I. Hall, Jr., 32182615, Co. "B," 15th Engr. Bn., APO 9, 9th Div., c/o Postmaster, New York, New York.

Since his college days:

In July, 1941, he sailed for Honolulu and upon his return in August he enlisted in the Army as a volunteer. He then entered his father's business and after six weeks he was called to service. He entered the Army, October 3, 1941, trained at Belvoir in Virginia, then to Fort Bragg, North Carolina. In December, 1942, he went overseas and has seen combat in Africa, Sicily, and is now in France, having been in the invasion with troops that took Cherbourg.

DEAN WILLIAM HANAFORD

Dean was born on April 10, 1921 and prepared for college at Hope High School. He attended Nichols from 1939 to 1941. His permanent address is 52 Mount Hope Avenue, Providence, Rhode Island. His temporary address is Company D, 141st Med. Tng. Bn., ASFTC, Ft. Lewis, Washington.

Since his college days:

Employed by Brown & Sharpe Mfg. Co. for fourteen months in the general office. Drafted into the Army in November, 1942, and reported at the Fort Devens Reception Center. Became DEML and served thirteen months at the Fort Devens Armed Forces Induction District. Following the closing of that station he was sent to the New Haven Armed Forces Induction District; remaining in recruiting service. In April, 1944, he was sent to the 1108th Service Command Unit at Fort Adams, Rhode Island, Hq. HD of Narragansett Bay. Qualified for overseas duty he reported to Fort Devens for reassignment and sent to the Medical Training Section, ASFTC, Fort Lewis, Washington, where he is stationed at the present time, having completed medical training, and awaiting subsequent overseas duty.

CARLTON LEE HAYWARD

Carlton was born on December 6, 1917 and prepared for college at The Huntington School. He attended Nichols from September, 1939 to June, 1941. His permanent address is 7 Kipling Road, Wellesley Hills, Massachusetts. His temporary address is Panagra, Limatambo, Lima, Peru, South America, Box 6.

Since his college days:

Started C.P.T. during his senior year and continued at Worcester Tech. after graduation, receiving his commercial pilot's license in December. Signed with Pan-American Airways, January, 1942, for service with the Pan-African Corps and left in February for Africa, carrying supplies and military personnel from British West Africa to Cairo and east to India. Remaining until December, 1942, when the Army took over. Returned to Boston and signed with Pan-American Grace. Spent two months at Forth Worth training. Married Marguerite Jennings of Wellesley Hills, at Forth Worth, on February 26, 1943. Carlton and his wife left for Lima, Peru in March where they are now living. He is now flying from the Canal Zone to Chile and Buenos Aires.

Editor's note: Jefferson Lee Hayward was born April 23, 1945.

THOMAS S. HILL

Thomas was born on February 16, 1919 and prepared for college at Albany Academy. He attended Nichols from 1939 to 1941. His permanent address is R.D. 1, Averill Park, New York. His temporary address is T/Sgt. Thos. S. Hill, U.S.M.C.R., V.M.F. 121, M.A.G. 11, c/o Fleet Post Office, San Francisco, California.

Since his college days:

Tom worked with his Dad in the Office and Engineering Supply Business at Troy, New York, up to the time when he enlisted with the U. S. Marines, immediately after Pearl Harbor. He is still single and claims that no one will have him. He is attached to the Air Arm of the Marine Corps and was a member of that famous squadron 121, commanded by Major "Joe" Foss on Guadalcanal during the terrific fighting of the Fall of 1942. Stationed at Henderson Field, Tom and his companions were under constant bombardment from the sea and from the air. He is a member of the First Division and wears the Presidential Citation. After a nine months stay in the States, Tom is again engaged in active duty in the Pacific, and would like to hear from his old friends.

ROBERT S. HOWLAND

Robert was born on January 24, 1920 and prepared for college at Hebron Academy. He attended Nichols from September, 1938 to June, 1941. His permanent address is 25 Massachusetts Avenue, Walpole, Massachusetts. His temporary address is SK, 2nd U.S.N.R., N.A.S., Banana River, Florida.

Since his college days:

After graduating from Nichols Bob applied as a flyer in Uncle Sam's Navy. However, before he was accepted it was necessary for him to undergo an operation. He was operated on in October and was not active until July of the following year. He entered the Navy in July, 1942, and was assigned as an instructor of boot trainees at Newport, Rhode Island. He was transferred to an air base in Fort Lauderdale, Florida, as SK 2nd class in the Commissary Department in November, 1943. He was transferred again this August to Banana River, Florida, where he is at present. He is unmarried and has two brothers in the Navy.

DAVID NEAL IVERSON, JR.

David was born on March 20, 1919 and prepared for college at Peekskill Military Academy. He attended Nichols from 1939 to 1941. His permanent address is 2 Wykagyl Terrace, New Rochelle, New York. His temporary address is Hq. & Hq. Detch., O.S.S., A.P.O., 413, c/o Postmaster, New York, New York.

Since his college days:

David went directly into the Army, being commissioned a Second Lieutenant in the Quartermaster Corps. He was attached to the 44th, Division and went through the maneuvers in the Carolinas until returning to Fort Dix in December, 1941. Toward the end of January, 1942, his Division was transferred to Camp Claibourne, Louisiana. He remained there until May when he was transferred to Camp Barkley, Texas, and attached to the 55th Q.M. Heavy Maintenance Regiment. In less than a month's time he was back in Camp Dix and left for overseas in June, 1942. He has apparently been in and out of the United Kingdom many times during the past two and one-quarter years as he has written of days being terrifically hot and frightfully cold in the places he has been. He has, of course, not been able to mention the names or locations of such places. Some time in April or May he was attached to Hq. & Hq. Detch., O.S.S., the same unit to which Ensign Arthur Wurtmann is attached and until recently Arthur and David shared a flat in London. It was through Arthur that David became attached to the Office of Strategic Services. His last letter indicated he might go to France or be home shortly.

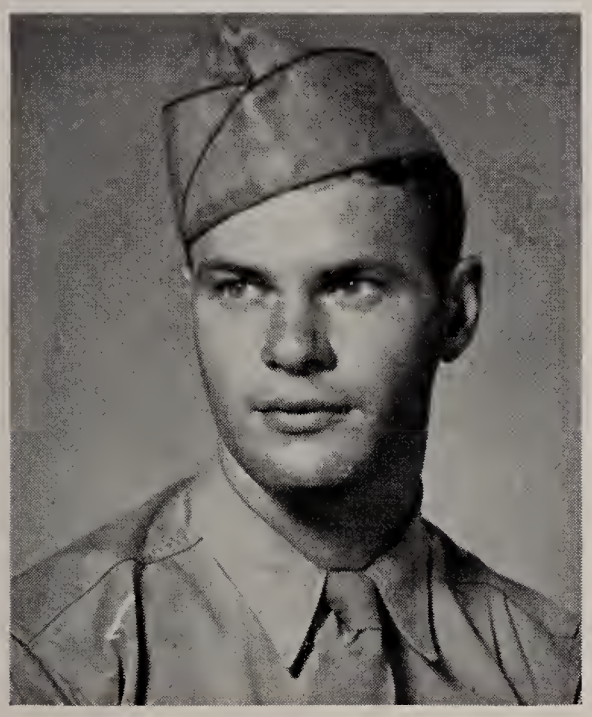

ROBERT HOWE JAMES

Robert was born on September 13, 1921. He attended Nichols from 1939 to 1941. His permanent address is10 Devon Road, Leominster, Massachusetts. His temporary address is Sgt. Robert H. Janes, 855 South Broadway, Bartow, Florida.

Since his college days:

Bob went to work for his father at the Leominster Daily Enterprise Co. soon after his graduation in 1941. On March 23, 1942, he enlisted in the Army Air Force Cadets as a Pilot, but in Basic Flying he was eliminated and transferred to the ground crew as a clerk. In three months time Bob worked up to the grade of Corporal and was sent to an Engineering and Operations Clerical School at Central State Teachers College, Oklahoma. At the completion of the course he was transferred to the 56th Fighter Sq., 54th Fighter Gp. at Bartow, Florida, where Bob has been stationed since May, 1943. On August 15, 1943, Bob married Miss Marjorie Thurlow of Leominster, Massachusetts. Dean W. Hanaford, '41, who was his roommate was best man. Bob is now a Sergeant and is residing with his wife in Bartow where he is Chief Clerk of the Sq. O Engineering Office.

RICHARD BURNS JOHNSTON

Richard was born on April 3, 1919 and prepared for college at Bradford, Pennsylvania. He attended Nichols from 1939 to 1940. His permanent address is 157 Congress Street, Bradford, Pennsylvania.

Since his college days:

Visited San Diego, California, in 1940. Remained there as a flyer at Ryan School of Aeronautics. Entered the armed forces in 1942 and is a Lieutenant in the Field Artillery. Recently was returned to the United States after spending more than a year in the Mediterranean Theater, where he saw considerable action as Executive Officer of a light howitzer battery, in a veteran division of the African and Italian campaigns. Lieutenant Johnston is married and has two children, Lael Dianne and Richard Burns Johnston, Jr.

JOHN STEPHEN KELLEHER

John was born on November 19, 1920 and prepared for college at Deerfield Academy. He attended Nichols from 1939 to 1941. His permanent address is 221 Main Street, South Deerfield, Massachusetts. His temporary address is S/Sgt. J. S. Kelleher, 311-86529, 721 Bomb Sq., 450 Bomb Gp., APO 520, c/o Postmaster, New York, New York.

Since his college days:

After leaving Nichols John had a position in the Greenfield Tap & Die Co. He worked in the administration department while there. October, 1942, John was inducted in the Army. He was sent to Miami Beach, Florida, for his basic training, and later was sent to Oklahoma A. & M. to school. Later he was transferred to Clovis, New Mexico, and from there to Alamagordo, New Mexico. In November, 1943, he was sent overseas and is now stationed somewhere in Italy.

RALPH OTTO KINDLER

Ralph was born on December 21, 1921 and prepared for college at Bartlett High. Webster, Massachusetts. He attended Nichols from September, 1939 to June, 1941. His permanent address is 9 Mt. Pleasant Street, Webster, Massachusetts. His temporary address is T/4 R. O. Kindler, 31255545, APO 627, Z Force, c/o Postmaster, New York, New York.

Since his college days:

Ralph assisted his father in the Kindler Hardware & Plumbing Business, then went to the shipyards in Quincy, Massachusetts, where he did sheetmetal work. He was inducted into the Army in December, 1942, in the Engineers Corps and trained at Fort Jackson, South Carolina. Here he was made a Corporal. He volunteered for overseas duty and was accepted and arrived in North Africa in October, 1943, thence to India and finally to China, where he now is. In China Ralph attended a school for the training of Chinese soldiers in the use of American fire-arms. Ralph has recently become Sergeant Technician. He is attached to the Chinese Army.

PHILIP MERRILL KYLE

Philip was born on May 13, 1919 and prepared for college at Newton High School. He attended Nichols from September 1939, to June, 1941. His permanent address is 119 Austin Street, Newtonville, Massachusetts. His temporary address is Philip M. Kyle, 0-817973, 305 T.C.S., 442 T.C.Gr., APO 133, c/o Postmaster, New York, New York.

Since his college days:

Philip took the Civilian Pilot Training course at Nichols, got his license and hoped to continue there. Finally he volunteered in the Army Air Corps. While awaiting call he took a course in welding at Wentworth Institute in Boston and worked in navy yards in Portland, Brooklyn and Boston. He was accepted as Aviation Cadet in March, 1943. He got his pilot's wings and second lieutenant's commission at Marianna, Florida, in March, 1944, as a fighter pilot. His first assignment was to the Troop Carrier Command as a pilot of a C-47 Troop Carrier. He flew to England via South America and North Africa in May, 1944, and his present base is near Birmingham, England. He expected to drop paratroopers behind the enemy lines, tow gliders and carry back the wounded. In May this year, Philip announced his engagement to Miss Nancy Peirce of Arlington, Massachusetts.

WILLIAM M. LEVY, 3D

William was born on August 19, 1921 and prepared for college at Taft School, Watertown, Connecticut. He attended Nichols from 1939 to 1941. His permanent address is 119 Court Street, Plattsburg, New York. His temporary address is William M. Levy, 3d, 0-1050343, 13th Traffic Reg. Group, APO 887, c/o Postmaster, New York, New York.

Since his college days:

After leaving Nichols, Bill worked in Boston until February, 1942, at which time he enlisted in the Army. He had his basic training in the Infantry at Fort McClellan, Alabama. In October of the same year, he entered Anti-Aircraft Officer's Candidate School from which he received his Commission as Second Lieutenant in January. Bill was sent to the Canal Zone where he manned the guns for four months in the jungle. Following his return to the States in October, 1943, he was transferred to the 13th Traffic Regulation Group and sent overseas in May. For three months he was stationed in England and at the present time is in France.

STEPHEN VIELE LEWIS, II

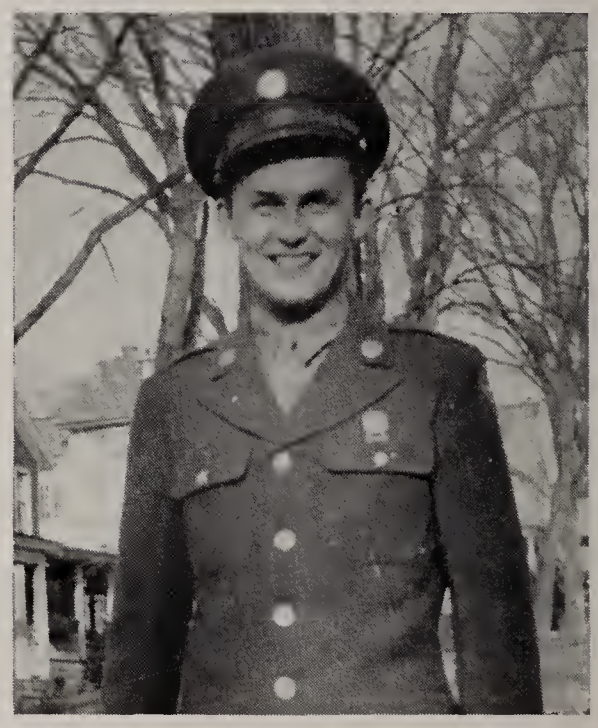

Stephen was born on July 19, 1921 and prepared for college at Albany Academy, Albany, New York. He attended Nichols from September, 1939 to June, 1941. His permanent address is 275 Pawling Avenue, Troy, New York. His temporary address is Cpl. S. V. Lewis, 2nd, Section L, BMC No. 3, Boca Raton Field, Florida.

Since his college days:

July, 1941 to December, 1941, attended Stenotype School. Then worked for The Ready-Jell Mfg. Co. and for W. & L. E. Gurley, both of Troy, New York. Worked for a short time as an insurance investigator and then entered business with his father as partner in Read-Lewis Machine Company of Troy, manufacturers of Army Ordnance. Enlisted in the Army in September, 1942, and attended Radio School in Troy and New York City, (Signal Corps), and at Camp Crowder until June, 1943. Entered University of Chicago (ASTP Course), and in February, 1944, transferred to Truax Field at Madison, Wisconsin. Attended Pre-Radar School there and at Chanute Field, Illinois until August, 1944. Since that date at Boca Raton, Florida, in Radar School. Promoted to Corporal, September, 1944. Unmarried.

LESLIE J. MAGNUSON

Leslie was born on January 15, 1920 and prepared for college at Worcester Academy. He attended Nichols from September, 1939 to June, 1941. His permanent address is 17 Huntington Avenue, Worcester, Massachusetts. His temporary address is Pfc. L. J. Magnuson, 11056682, 191 Ordnance Depot Co., Base M, APO 70, c/o Postmaster, San Francisco, California.

Since his college days:

He attended Wentworth Institute, September, 1941 to January, 1942. Enlisted in the Ordnance, February 5, 1942, and went overseas July 3, 1943.

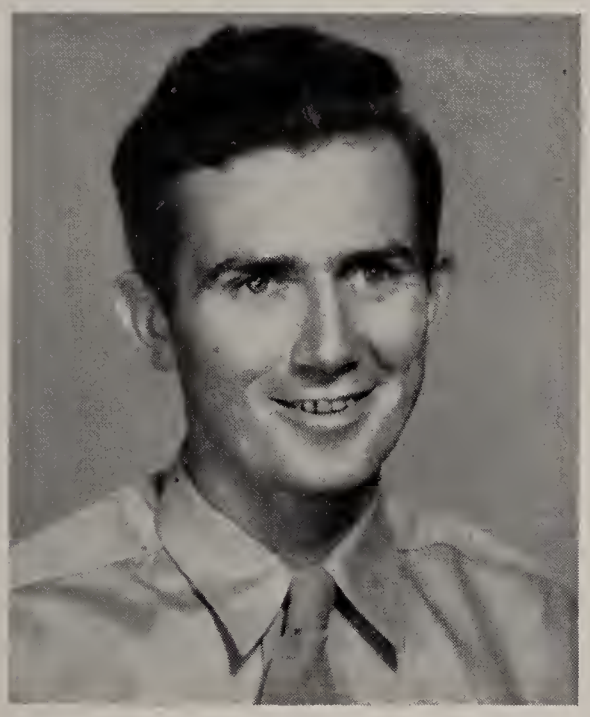

JOHN ROBERT McCANN

John was April 13, 1921 and prepared for college at St. Bernard's High. He attended Nichols from 1939 to 1941. His permanent address is 612 Westminster Street, Fitchburg, Massachusetts. His temporary address is Welch Convalescent Hospital, Daytona Beach, Florida.

Since his college days:

John was employed by the Eastern Steamship Company of Boston at the time of his enlistment into the Army in March, 1942. After completing his basic training at Camp Lee, Virginia, he was sent overseas. He was stationed at Iceland and England before going to North Africa. He was in Libia and took part in the Tunisian Campaign. He served with the 1st Armored Ordnance Division, as well as with the British 8th Army. Last June he was rotated back to the States, after two years overseas. He is now at Daytona Beach, Florida.

RAYMOND CAMON MILLER

Raymond was born on October 21, 1919 and prepared for college at Ridgefield School. He attended Nichols from 1939 to 1941. His permanent address is Cannondale, Connecticut. His temporary address is Base Operation AAB, Bedford, Massachusetts.

Since his college days:

Raymond entered the employ of Gilbert and Bennett Mfg. Co. as assistant secretary, at Georgetown, Connecticut, in July, 1941, where he remained until his induction into the Army on January 12, 1943. He received his training at Miami Beach, Florida, and Stillwater, Oklahoma. Then he was stationed at the Flying Field at Manchester, New Hampshire, for awhile, and has since been at the Base Operation at Bedford, Massachusetts. He is now Corporal. He was married to Lois Gimpel of Norwalk, Connecticut, in July, 1943, and now has a daughter, Dianne, two weeks old.

HARRY AUSTIN MISTCHER

Harry was born on October 7, 1919 and prepared for college at Bordentown Military Institute. He attended Nichols from September 1939 to June, 1941, His permanent address is 22 North Hillside Avenue, Chatham, New Jersey.

Since his college days:

August, 1941 to March, 1942, Accounting Clerk, Sperry Products, Inc., Hoboken, New Jersey. March, 1942 to June, 1942, U. S. Army Field Artillery Replacement Center, Fort Bragg, South Carolina. Honorable Discharge, June 23, 1942. July, 1942 to July, 1943. Statement Clerk, Public Service Electric and Gas Co., Newark, New Jersey. July, 1943 to present, Time Study Engineer, Elastic Stop Nut Corp. of America, Union, New Jersey. At present I am single and living with my parents.

ROBERT MOLLOY

Robert was born on June 26, 1921 and prepared for college at McBurney's, New York, New York. He attended Nichols from September, 1939 to February, 1940. His permanent address is 12–161 60th Street, Beechhurst, Long Island, New York. His temporary address is Pfc. Robert Molloy, 12127951, 21st Signal Service Company, APO 862, c/o Postmaster, New York, New York.

Since his college days:

He attended DeForest Training School, Chicago. Went to work for Western Electric Co., New York, and later in Washington. Enlisted in a telephone unit of Signal Corps, August, 1942. September, 1942, was sent to Newfoundland and is still there.

ALFRED EDWARD MONAHAN

Alfred was born on December 1, 1921 and prepared for college at St. Bernard High, Fitchburg, Massachusetts. He attended Nichols from 1940 to 1941. His permanent address is 717 Boston Street, Lynn, Massachusetts. His temporary address is Sec. H, Club P. O., Boca Raton Field, Florida.

Since his college days:

Attended Northeastern while employed by General Electric Co. at Lynn, Massachusetts. Married in November, 1942. Entered U. S. Army, March, 1943 and now in the Air Corps. Commissioned Second Lieutenant in May, 1944. Has a daughter born in June, 1944.

JOHN L. MORRIS

John was born on August 29, 1920 and prepared for college at Wilbraham Academy. He attended Nichols from September, 1939 to June, 1941. His permanent address is 20 Arnoldale Road, West Hartford 7, Connecticut.

Since his college days:

Upon graduation from Nichols, John immediately was employed by the Hartford Machine Screw Company. He was hired as a piece work checker by the Payroll Department. In December, 1941, he transferred to the Production Department of the Company as a stock chaser. In October, 1943, John transferred again to the Grinding Department where he remained until he terminated with the Company in April, 1944. In June, 1944, he accepted an offer by the Service Department of the Pratt & Whitney Aircraft, East Hartford, Connecticut. He is now in training for the job having already completed several courses in the Company's schools. John is not married, and he is now living at home.

HOWARD RANDLETT MORSE, JR.

Howard was born on June 16, 1919 and prepared for college at Loomis School. He attended Nichols from 1939 to 1941. His permanent address is The Island, Windsor, Connecticut.

Since his college days:

Randy joined the Air Corps in November, 1941; then he attended flying school in East St. Louis, Randolph Field, and Lubbock Field. He was graduated a pilot in May, 1942. He spent a short time at Westover Field before he went overseas with the Troop Carrier Command. In twenty-four months overseas he was in England, the invasions and campaigns of North Africa, Sicily, and Italy, and with Stillwell's forces in Burma and India. He wears the Asiatic Ribbon with one star, European with five stars, American Theater, American Defense, Air Medal and one cluster, and the D.F.C. Randy, still unmarried, is now home on leave, after which he will return to duty in the United States. He has run into Warren Manhard several times overseas.

Editor's note: Married Joellen Anderson on October 7, 1944.

HERBERT ALLAN NEWELL

Herbert was born on December 18, 1919 and prepared for college at Pawtucket High School. He attended Nichols from 1939 to 1941. His permanent address is 10 Blaisdell Avenue, Pawtucket, Rhode Island. His temporary address is Herbert A. Newell, ASN 31173253, 112th General Hospital, APO 649, c/o Postmaster, New York, New York.

Since his college days:

Employed by Louis J. G. Martelle (Real Estate). Entered U. S. Army on August 25, 1942. Stationed at Fort Devens, Massachusetts, until June, 1944. Present rank, Sergeant. Married Miss Eileen Marian Black of Pawtucket, Rhode Island, on November 2, 1943.

RONALD ELWOOD NOBLE

Ronald was born on October 11, 1921 and prepared for college at Wethersfield High School. He attended Nichols from 1939 to 1941. His permanent address is 100 Church Street, Wethersfield, Connecticut. His temporary address is S/Sgt. Ronald E. Noble, 564th Bomb Sq., 389th Bomb Gr. (H), A.P.O. 558, c/o Postmaster, New York, New York.

Since his college days:

Following graduation, Ronnie secured a position in the Purchasing Department of the Hamilton Standard Propellers, a branch of United Aircraft in East Hartford, Connecticut. August, 1942, the Army claimed him, sending him to Fort Devens, from where he was next sent to Atlantic City for basic training. Then followed a series of location changes: Lowry Field in Denver, Colorado, for turret technician training; three months later to Detroit, Michigan, for more advanced training; next he went to Salt Lake City, Utah, and Biggs Field, Texas. He returned to Lowry Field then a final location in Brunswick, New Jersey. In July, 1943, he went to England, where he is with the Eighth Air Force. In the Spring of 1944, he, along with other members of his squadron, received a Presidential Citiation for raids on the Ploesti Oil Fields.

LESTER FERRIS ORR

Lester was born on November 10, 1920 and prepared for college at McBurney School, New York. He attended Nichols from 1939 to 1941. His parents' address is 9 Boulevard Malba, Long Island, New York.

Since his college days:

Lester devoted his entire time to the Navy. Immediately upon graduation he made application for flight training. He was accepted and reported at Squantum, Massachusetts, on September 15, 1941. Following pre-flight school he was sent to Jacksonville for pilot training. He received his commission as Ensign on May 16, 1942, and was then designated as Flight Instructor for training at Jacksonville. He taught at New Orleans, August 5, 1942, and was there six months. Then he taught at Glenview, Illinois, for a year, during which time he was made a Lieutenant Junior Grade. After this he took training in dive bombing at Wildwood, New Jersey, and joined his carrier group at Otis Field, Camp Edwards, and while there received his full lieutenancy. While engaged in a routine gunnery flight in the Pacific Area, his plane entangled with a towed target and part of the tail of his plane was lost as it struck the water at a steep angle. The crash in which Lester lost his life occurred on September 14, 1944.

LEONARD BENEDICT PANELLA, JR.

Leonard was born on December 27, 1921 and prepared for college at Newton High School. He attended Nichols from 1939 to 1941. His permanent address is 314 Elliot Street, Newton Upper Falls, Massachusetts. His temporary address is Ens. L. B. Panella, Bombing Squadron 136, c/o Fleet Post Office, San Francisco, California.

Since his college days:

Len has done a number of things. He worked at the Hood Rubber Co. in Watertown for one year and then volunteered for service in the Naval Air Corps. Len started his training in July of 1942, and in October, 1943, he received his rating of Ensign from the Naval Air Training Station at Corpus Christi, Texas. During his training he was stationed in seven different states so he's had a slight view of the country. At practically every station he'd write home and say he'd met another one of his college pals and since he's been overseas Len wrote to say how swell it was when he discovered one of his Nichols classmates stationed with the Army Unit nearby. Len has been overseas since February. A short while ago we received a letter from the Navy Department saying that Len has been missing in action since August, 19th. Our only prayer now is that he returns to his base safely and that maybe one day real soon he'll come back home again.

Editor's note: We are happy to report that Len is on duty in the United States.

RICHARD EDWARD PARMENTER

Richard was born on February 1, 1922 and prepared for college at Framingham High School. He attended Nichols from 1940 to 1941. His permanent address is 73 Barber Road, Framingham, Massachusetts. His temporary address is Ensign R. E. Parmenter, U.S.N.R., 429261, VBF-7, c/o Fleet Post Office, San Francisco, California.

Since his college days:

Employed by Warren Telechron Co., Ashland, from graduation until early 1943. Enlisted in U. S. Navy (Aviation), February, 1943. Have participated in the following stages of training since then: Williamstown Pre-Flight School, March to July; W. T. S. School, Weston, West Virginia, July to September; Georgia Pre-Flight, September to January, 1944; U. A. S. School, Ottumwa, Iowa, January to May; Corpus Christi, Texas, May until present time (September, 1944). Hope to complete my training and obtain my wings during October, 1944.

HARRY BEVINS PEACE

Harry was born on December 11, 1918 and prepared for college at Dwight School. He attended Nichols from 1939 to 1940. His permanent address is 32-05 155 Street, Flushing, Long Island, New York. His temporary address is Cpl. H. B. Peace, 32118084, 72nd Q. M. Depot Co., APO 246, c/o Postmaster, San Francisco, California.

Since his college days:

Had a position with Home Insurance Co., 59 Maiden Lane, New York, New York. May 5, 1941, was inducted in the U. S. Army at Camp Upton, New York. The following November 6th, Harry was married to the former Claire Brannan of Flushing, Long Island. He was then stationed at Camp Livingston, Louisiana, where he remained until he left for the Canal Zone where he spent twenty-five months. Upon his return, Harry spent some time at Fort Dix, New Jersey, and at Elkins, West Virginia. In the beginning of next year Harry and his wife expect to be blessed with a minor edition.
Editor's note: A daughter was born on February 14, 1945.

JOHN BEACHER PERRY, II

John was born on September 19, 1920 and prepared for college at Proctor Academy. He attended Nichols from 1939 to 1941. His permanent address is 5 Alden Roxd, Wellesley Hills, Massachusetts. His temporary address is T/Sgt. J. B. Perry, Group 1, Squadron 86, SAACC, San Antonio, Texas.

Since his college days:

Jack worked at the Hood Rubber Company in Watertown, Massachusetts, the summer of 1941, under the program sponsored by the Miller Associates. He received a scholarship from Babson Institute and graduated from that school in 1942. He entered the U. S. Army in June, 1942, being sent to Miami, Florida, for basic training. Then, transferred to the U.S.A.A.F., he received radio training at Sioux Falls, South Dakota, and gunnery training at Fort Myers, Florida. In the spring of 1943 he was assigned to a B-26 Marauder, and after further training, was sent overseas in February, 1944. Now a Technical Sergeant, Jack has completed more than fifty combat missions over Europe as radio-operator gunner on the Marauder bomber "Flying Dutchman," taking part in the Ninth Air Force offensive. He has been awarded the Air Medal with one Silver Cluster, and four Bronze Oak Leaf Clusters.

FREDERICK CHURCH POND

Frederick was born on October 25, 1920 and prepared for college at Holderness School, Plymouth, New Hampshire. He attended Nichols from 1939 to 1941. His permanent address is 11 Norwood Road, West Hartford, Connecticut. His temporary address is Cpl. F. C. Pond, 11045443, 175th Signal Repair Co., A.P.O. 230, c/o Postmaster, New York, New York.

Since his college days:

Fred graduated from Nichols College in June, 1941, and immediately joined the Arrow-Hart, Hegeman Electric Co., Hartford, Connecticut. He remained with this concern until he enlisted in January, 1942, in the Signal Corps, U. S. Army. Following basic training at Fort Monmouth, New Jersey, he was assigned to the 175th Signal Repair Co. and trained with this outfit and sailed with it for England in December, 1942. After further training there he sailed for France with the same unit in June, 1944. He is at present located with the U. S. Army in France. He is single and prior to his service with the Armed Forces he followed the hobby of Radio building.

CHARLES BLAKESLEE RAZEE

Charles was born on January 30, 1920 and prepared for college at Woodbridge Country Day School. He attended Nichols from September, 1939 to December, 1939. His permanent address is Woodbridge, Connecticut. His temporary address is Cpl. C. B. Razee, 31143860, Sqd. B-1, APO 19242 B, c/o Postmaster, New York, New York.

Since his college days:

After leaving Nichols Charles worked for his father in the building business. Then he went to Voight-Sikorsky to learn sheet metal work and aircraft maintenance, after which he worked there until he was called into service on July 18, 1942. He first went to Devens then to Miami Beach for a few weeks. From there he went to Atlantic City. He was sent to Bainbridge, Georgia, in September, 1942, and is still there. He is "Crew Chief" on the ground service in the Air Force. He is a Corporal.

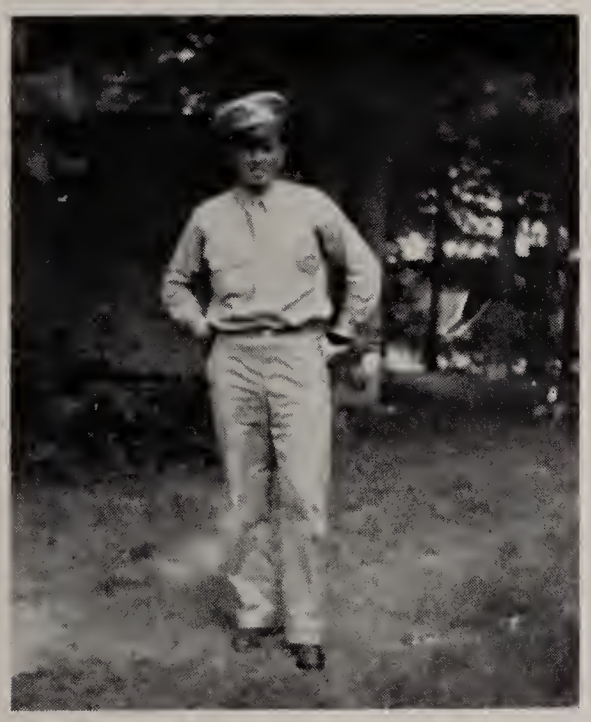

CHARLES KENNETH SCHOTT

Charles was born on November 17, 1919 and prepared for college at Lawrenceville School. He attended Nichols from September, 1939 to June, 1941. His permanent address is 65 North Fullerton Street, Montclair, New Jersey. His temporary address is Headquarters Battery, Division Artillery, APO 37, c/o Postmaster, San Francisco, California.

Since his college days:

Upon graduation from Nichols, as a member of the Four-Year Plan, he commenced work with Lever Brothers Company in Cambridge, Massachusetts. This work, however, was interrupted when he was drafted on January 6, 1942. After basic training at Fort Bragg, North Carolina, he was assigned to the 37th Division and went overseas soon after. He saw action in New Georgia and Bougainville in the Solomon Islands. In July, 1944, he was fortunate enough to be sent home for a thirty-day furlough, and then rejoined his unit in the Solomons.

RICHARD HARTWELL SEWALL

Richard was born March 23, 1921 and prepared for college at Holderness School. He attended Nichols from September, 1939 to June, 1941. His permanent address is 291 Bacon Street, Waltham, Massachusetts. His temporary address is Lt. (jg) Richard Hartwell Sewall, USNR, VB-86, c/o F.P.O., New York, New York.

Since his college days:

After graduation, he was employed by the United Shoe Machinery Corporation until his enlistment in the Naval Air Corps in March, 1942. He received his commission as Ensign in December, 1942, and after three months of further training, he left the States to join a dive-bombing squadron in the South Pacific. Upon his return to the States in April, 1944, he was married, and after a month's leave, he received orders to join a carrier-based squadron forming on the East Coast.

HAROLD SIDNEY SHEFFIELD

Harold was born on December 17, 1921 and prepared for college at Mt. Hermon School. He attended Nichols from 1939 to 1941. His permanent address is 85 Halsted Street, East Orange, New Jersey. His temporary address is 4th Marine Regt., c/o Fleet Post Office, San Francisco, California.

Since his college days:

Harold enlisted in the Marines, January 5, 1942. Trained at Parris Island and left for South Pacific, June, 1942. Has participated in the following combats: Tulagi, Bougainville, Saipan and Guam. He is now Sgt. Harold S. Sheffield, with 4th Marine Regt. (Rein.); 1st Marine Brigade (Prov.); Regt. Weapons Co.; c/o Fleet Post Office, San Francisco, California.

JAMES BRUCE SPILMAN

James was born on May 4, 1921 and prepared for college at New Hampton School for Boys, New Hampton, New Hampshire. He attended Nichols from 1939 to 1940. His permanent address is 145 Gibbs Street, Newton Centre, Massachusetts. His temporary address is Sgt. James Bruce Spilman, 839th Bomb Squadron, 487th Bomb Group (H), A.P.O. 559, c/o Postmaster, New York, New York.

Since his college days:

Bruce worked with Agfa Ansco Film Corp. of Boston. He entered the service in 1942. On November 13, 1943, he married Dorothy Slaney of Needham Heights, Massachusetts. He is now serving in England in the Army of the United States as an aerial photographer.

HOWARD M. STARKY

Howard was born on March 11, 1920 and prepared for college at Lawrenceville School. He attended Nichols from 1939 to 1941. His permanent address is 2309 East Second Street, Duluth, Minnesota.

Since his college days:

After graduating I moved to the Boston Y.M.C.A. and worked in the Shawmut Bank until February, 1942. At that time I was rejected for military service, and shortly after I started working for the First and American National Bank in Duluth. During my two years there I was both bookkeeper and teller. In July, 1944, I entered the grain business as an employee of the Capitol Elevator Company. I am also a member of Duluth's Volunteer Port Security Force.

EDWARDS G. STEINHOPE

Edwards was born on May 10, 1920 and prepared for college at Newton High School. He attended Nichols from September, 1939 to 1940. His permanent address is 4 Briar Lane, Newtonville, Massachusetts. His temporary address is 4th AAA Group Hq., APO 512, c/o Postmaster, New York, New York.

Since his college days:

Employed at Ucinte until his induction into the Army, March, 1942. From Fort Devens he was sent to Camp Stewart, Georgia, for his basic training. Then to the West Coast where he had the opportunity of attending the University of California. After completing his course at Officers School he went to Florida for special training. In January, 1943, he went overseas as a First Lieutenant. Campaigns in Africa, Sicily, and Casseni followed. Now a Captain in Hq. Btry. of the 5th Army in Italy.

FREDERICK K. STEPHENSON, JR.

Frederick was born on June 15, 1919 and prepared for college at Lawrenceville School. He attended Nichols from September, 1940 to June, 1941. His permanent address is 25 East 77th Street, New York, New York. His temporary address is 116 South Continental Avenue, Atlantic City, New Jersey.

Since his college days:

Stevie spent his first summer after graduation on the staff of Valley Ranch, Wyoming, completing his fourth summer there. That Fall he enlisted in the Army Air Corps, and after a brief stay at Mitchell Field was sent to Randolph Field, as an Air Cadet. Won his Wings on Armistice Day, 1942. Received additional training as a Troop Carrier pilot in C-47 planes, at Alliance, Nebraska. Flew to North Africa in May, 1943. Took part in the Sicilian and Italian invasions. Awarded the Air Medal for his work in the Sicilian invasion. Shortly afterwards, was made a First Lieutenant. In April, 1944, was transferred to England. On August 19, 1944, was promoted to Captain. Before leaving for Randolph Field in 1942 his engagement to Herta M. Drey, a New York girl, whom he met at Valley Ranch, was announced. Their wedding took place in San Antonio, Texas, His letters express a desire to stay in aviation work, possibly in the advertising end.

GEORGE ANDERSON TIMMONS, JR.

George was born on March 17, 1921 and prepared for college at Peekskill Military Academy. He attended Nichols from September, 1939 to June, 1941. His permanent address is Riverview Avenue, Peekskill, New York. His temporary address is 52nd F.C.S., A.P.O. 637, c/o Postmaster, New York, New York.

Since his college days:

He was associated with Standard Brands, Inc., of Peekskill, until April, 1942, when he enlisted in the United States Air Corps. He received his training at Miami Beach, Florida, Dundan Field, Texas, and Jefferson Barracks, Missouri. He arrived overseas in August, 1943, and is with an English A.A.F. Fighter Wing, "somewhere in England." Three times he has shared in the Commendations this Eighth A.A.F. Fighter Wing has earned. One Commendation was delivered by Lt. Gen. James H. Doolittle. He is assigned to the operations room of the Eighth Fighter Command's oldest operational Control Fighter Wing, as a plotter in Air-Sea Rescue.

PAUL TREUMAN

Paul was born on September 15, 1920 and prepared for college at John Burroughs School, St. Louis. He attended Nichols from 1939 to 1941. His permanent address is 46 Crestwood Drive, Clayton 5, Missouri. His temporary address is Pvt. P. Treuman, 37386074, Btry. 13-692 F. A. Bn., APO 339, c/o Postmaster, New York, New York.

Since his college days:

Paul worked for Rice-Stix Dry Goods Co., St. Louis, from August, 1941 to September, 1942, as apprentice to a traveling man. Joined the Armed Forces in October, 1942. Has been at Camp Bowie, Fort Sill and Camp Houze, Texas. Is now on his way overseas. Not married.

ROBERT ARMSTRONG TURNER

Robert was born on January 11, 1918 and prepared for college at Huntington School. He attended Nichols from 1939 to 1941. His permanent address is 44 Harris Street, Brookline, Massachusetts. His temporary address is Lt. Robert A. Turner, H. & S. Co., 323d Eng. Bn., APO 98, c/o Postmaster, San Francisco, California.

Since his college days:

Bob worked a few months for Kellog Corn Flakes Co. as a salesman until his enlistment in the regular Army, May 1, 1942. He served in the 8th Armored Division at Fort Knoxt graduated from the Engineers' School at Fort Belvoir, and also served at Camp Chaffee and went overseas.

JOHN H. VANDERVEER, JR.

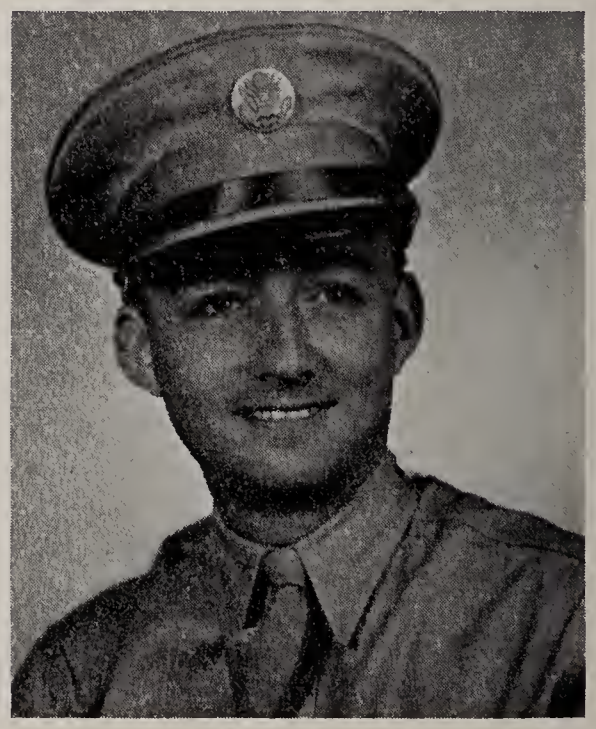

John was born on October 26, 1918 and prepared for college at Irving, Tarrytown, New York. He attended Nichols from September, 1938 to June, 1941. His permanent address is 114 Puritan Avenue, Forest Hills, New York. His temporary address is S/Sgt. J. H. Vanderveer, Jr., 32174408, Service Co., 14th Inf., APO 360, c/o Postmaster, New York, New York.

Since his college days:

Graduated from Nichols, June, 1941. Entered the service October 3, 1941. Trained at Camp Wheeler, Georgia. Served eighteen months in the Canal Zone. In June, 1943, returned to the States. Stationed at Camp Carson, Colorado. In February, 1944, went to Camp Roberts, California, on three months' maneuvers. In June, 1944, was transferred to Fort Benning, Georgia, with a promotion to rank of Staff Sergeant.
Editor's note: John went overseas with Gen. Patch's 7th Army.

WENDELL J. WALKER

Wendell was born on February 2, 1921 and prepared for college at Mt. Vernon High School. He attended Nichols from September, 1939 to June, 1940. His permanent address is 205 East Vine Street, Mt. Vernon, Ohio. His temporary address is Ord. 183, Squad B.D.C., Aberdeen Proving Ground, Maryland.

Since his college days:

Until the time he entered the Army, September 4, 1942, Wendell was assistant manager of his father's retail lumber business. Upon entering the Army he was assigned as clerk in Headquarters Section, Camp Campbell, Kentucky, and held the rank of Corporal. On June 2, 1944, he was transferred to Bomb Disposal School, Aberdeen Proving Ground, Maryland. Upon completion of this course he will be assigned to oversea duty. Wendell is engaged to Miss Harriett Graham and plans to be married after returning from the Service. He will resume interest in the lumber business after he is demoblized from the Army.

THEODORE W. WALTERS

Theodore was born on May 2, 1920 and prepared for college at John Fitch High. His permanent address is 27 Hillcrest Road, Windsor, Connecticut. His temporary address is Lt. T. W. Walters, USMCR, Marine Scout Bombing Squadron 333, c/o Fleet Post Office, San Francisco, California.

Since his college days:

Production, Pratt & Whitney, September 28, 1942. Joined the Navy as an Aviation Cadet, Pre-flight, at Chapel Hill, North Carolina, Anascostia, Washington, D. C. Received his "Wings" as pilot at Pensacola, Florida, further training at Jacksonville, Florida. Transferred to Marine Corps as bomber pilot, sent to Cherry Point, North Carolina, then to Fort Worth, Texas. Ted has done instructing, testing and at present taking six weeks dive bombing at Port Arthur, Texas. After flying hours, he is assistant official aerial photographer.

EUGENE BATEMAN WILLIAMS, JR.

Eugene was born on March 19, 1919 and prepared for college at Hill School, Pottstown, Pennsylvania, 1933–1936; Brown and Nichols, 1936–1938; Bowdoin College, 1938–1939. He attended Nichols from September, 1939 to June, 1941. His permanent address is Longwood Towers, Brookline, Massachusetts. His temporary address is T/Sgt. Eugene B. Williams, Jr., Ship's Permanent Army Staff, *USS General Randall*, c/o Postmaster, New York, New York.

Since his college days:

With Fafnir Ball Bearing Company, New Britain, Connecticut, until induction in the Army, April 22, 1942. Went through basic training at Fort McClellan, Alabama. In July, 1942, ordered to Hampton Roads, Port of Embarkation, Newport News, Virginia. Within about three months was assigned to Transportation Division and raised from Private to Sergeant Technician. In early 1943 raised to Staff Sergeant. In late 1943 raised to Technical Sergeant and a assigned to Ship's Permanent Army Staff on army transport *Empress of Scotland*, delivering troops and supplies to India, and returning Singapore evacuees from South Africa to England. Spring of 1944 assigned to troop transport *USS General Randall*, operating between West Coast ports, India and South Pacific.

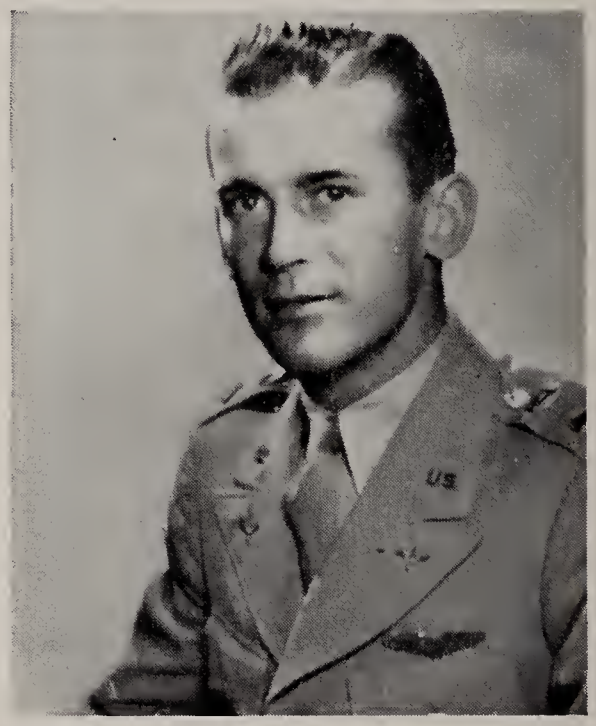

JOHN WOODBURY

John was born on January 21, 1920 and prepared for college at Tilton School, Tilton, New Hampshire. He attended Nichols from September, 1939 to June, 1940. His permanent address is 44 Hillcrest Road, Belmont 78, Massachusetts. His temporary address is Lt. John Woodbury, 0806571, H. Q. U.S.F., China Theatre, APO 879, c/o Postmaster, New York, New York.

Since his college days:

In June, 1940, went to work at Second National Bank of Boston. In July joined National Guard with a group of boys from bank, and went to Plattsburg, New York, for three weeks of training. Remained at the bank until January, 1941, when the National Guard became part of the U. S. Army. Ordered to Camp Edwards in the 101st Infantry. In August, became Corporal of Transportation. Went South on maneuvers and Fort Devens. June, 1942, transferred into the Air Corps and started training in September, 1942. After attending the various schools John graduated as a 2nd Lt. Pilot on June 30, 1943, at Napier Field, Dotham, Alabama. Married there the same day to Janet I. Hogan of Southbridge, Massachusetts. Ordered into Air Transport Command. June 30, 1944, made First Lieutenant in AAF Air Transport Command, Ferrying Division. A Class V Pilot and sent overseas August, 1944.

ARTHUR O. WURTMANN

Arthur was born on August 1, 1921 and prepared for college at Teaneck High School, Teaneck. He attended Nichols from September, 1939 to June, 1941. His permanent address is 269 Edgemont Terrace, Teaneck, New Jersey. His temporary address is U. S. Navy, No. 931, c/o Fleet Post Office, New York, New York.

Since his college days:

He went to P. Lorillard Company, General Office, from August, 1941, to March, 1942. In March, 1942, he became connected with the Office of Co-Ordinator of Information, Washington, D. C., to August 22, 1942. This organization later became known as the Office of Strategic Services. On August 22, 1942, the Office of Strategic Services transferred him to their office in London, England. In July, 1943, he was commissioned as Ensign in the United States Navy. His experience has been exceedingly interesting and in connection with his duties he has met many prominent and interesting people. On February 22, 1944, he returned to the United States on official business to Washington, returning to London, March 31, 1944. As to the kind of work he is doing, that cannot be described now for military reasons. The latest word from him indirectly is that he is somewhere in France. He is not married.

Class of 1942

ROBERT EMMONS ABERG

Robert was born on August 4, 1921 and prepared for college at Peekskill Military Academy. He attended Nichols from 1940 to 1941. His permanent address is 25 Meadow Woods Road, Great Neck, New York. His temporary address is NAF, Box KK, Navy 412, c/o Fleet Post Office, New York, New York.

Since his college days:

He entered the employ of Eastern Air Lines and was located at LaGuardia Field in New York and later at Washington, D. C. In July, 1942, he became a U. S. Naval Aviation Cadet and started his training at R. P. I. at Troy, New York, then to the University of North Carolina at Chapel Hill; the Naval Air Station at Glenview, Illinois; and finally the Naval Air Station at Corpus Christie, Texas, where he was commissioned an Ensign and received his wings. Thereafter assigned for PBM Squadron at Banana River, Florida, and Panama City, Panama. As first pilot sank his first Nazi Submarine off Jamaica. Now assigned to VP 203, Air Fleet Wing 16 in Brazil.

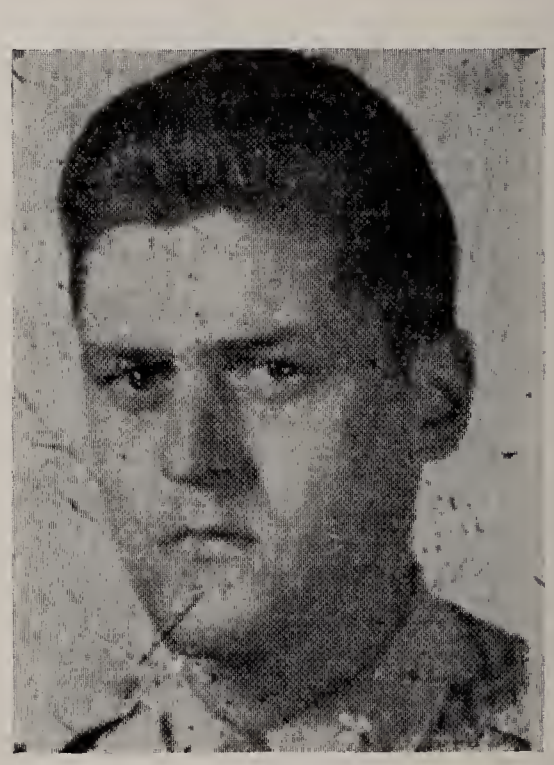

CHARLES HARVEY ANDREWS

Charles was born on December 6, 1921 and prepared for college at Gorton High School. He attended Nichols from 1940 to 1942. His permanent address is 19 Madeline Parkway, Yonkers, New York. His temporary address is 721 Sqd., 450 Group, APO 520, c/o Postmaster, New York, New York.

Since his college days:

"Shafty," as he was nicknamed while at Nichols, enlisted in the U. S. Army Air Corps in June, 1942. He waited until February of the following year before entering the service. In December of that year he received his pilot wings and commission as a Second Lieutenant and went overseas in May. On April 15th, he married Miss Barbara Sue Lawrence of Yonkers. He has flown on more than twenty-five missions, and on July 23d was promoted to First Lieutenant at his base in Italy. He has since been made Flight Leader and wears the Air Medal.

JOHN PHILIP BENSON

John was born on July 7, 1922 and prepared for college at St. Bernard's High School. He attended Nichols from 1940 to 1943. His permanent address is 103 Pratt Road, Fitchburg, Massachusetts. His temporary address is John Philip Benson, Sp. 1/c (A), A & R Depts., Unit 2, U.S.N.T.S., Newport, Rhode Island.

Since his college days:

He was called into active service February 24, 1943, reporting at Boston, Massachusetts. At five o'clock the same day he started for Farragut, Idaho, where he completed his boot training. He was honor man of his company, receiving the company flag. From there he came on to Bainbridge, Maryland, in May to study for instructor in the athletic and recreational departments of the Navy. He finished his course the latter part of June with the rank of Sp. 1/c (A) and was assigned to the Naval Base at Newport, Rhode Island where he is still located. He is engaged to be married to Miss Marion Roy.

DURLAND R. BROWN

Durland was born on October 14, 1922 and prepared for college at Marblehead High School. He attended Nichols from September, 1940 to May, 1942. His permanent address is 50 Brookhouse Drive, Marblehead, Massachusetts. His temporary address is Cpl. D. R. Brown, 31240615, Hdq. 15th Army Group G-2, APO 777, c/o Postmaster, New York, New York.

Since his college days:

Entered the employ of Sylvania Electric Products, Inc., Salem, Massachusetts, in August, 1942, being assigned to the radio testing laboratory. Entered the U. S. Army, December 21, 1942, reporting to Fort Devens, Massachusetts. Transferred a few days later to Fort Bragg, North Carolina, where he received basic training in the field artillery. Attended Clerk's School and upon completion promoted to Corporal and assigned to the Headquarters Battery, as clerk. Transferred in fall of 1943 to Camp Blanding, Florida, with several others, to establish the office for the Infantry Replacement Training Center, to be started at that point. Here received additional training in infantry tactics. Now chief clerk of the Headquarters Detachment, but standing by under alert orders for probable shipment to combat zone. Training received at Nichols has been useful in his work of office administrator.

WILLIAM HOWARD COHEN

William was born on July 6, 1923. He attended Nichols from 1940 to 1942. His permanent address is 15 Rockland Road, Nantasket Beach, Massachusetts. His temporary address is MOMM LCI (L) 1010, c/o Fleet Post Office, San Francisco, California.

Since his college days:

Bill enlisted in the Navy in December, 1942, and he received his training at Great Lakes and at the University of Illinois. At present he is somewhere in the Pacific.

JAMES EDWARD CUSHING, JR.

James was born on July 1, 1920 and prepared for college at Avon Farms, Avon, Connecticut. He attended Nichols from 1939 to 1942. His permanent address is 1839 Union Street, Schenectady, New York. His temporary address is Co. C, 1285th Engr. (C) Bn., Camp Howze, Texas.

Since his college days:

Left Schenectady for Camp Upton on September 24, 1942. From there was sent to Camp Fort Ontario at Oswego, New York, and trained in an M.P. division. Later transferred to guard duty at the New York and Jersey City docks, and in June of 1943 went out to Camp Custer, Michigan. After this stationed as guard at a Prisoner of War Camp in Roswell, New Mexico. From Roswell was sent to present address at Camp Howe, Texas, and received transfer into the Engineer Corps. Now out on extensive maneuvers and building Bailey bridges that should rate another page in *Life* Magazine.

DANIEL RALPH DEMSEY

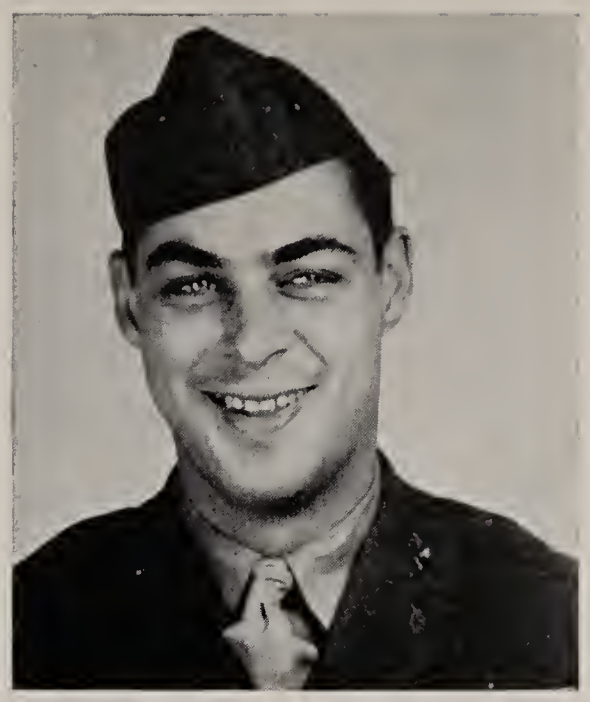

Daniel was born on February 11, 1921 and prepared for college at East Haven, Connecticut High School. He attended Nichols from September, 1940 to June, 1941. His permanent address is 165 Fountain Street, New Haven, Connecticut. His temporary address is V.M.F. 123, MBDG-42, MCAS, Santa Barbara (Goleta), California.

Since his college days:

Employed in the Accounting Department of the New York, New Haven and Hartford Railroad Company at New Haven, Connecticut. Enlisted in the U. S. Marine Corps in January, 1942, and after the usual preliminary training at Parris Island was transferred to Quantico, Virginia, and then to the Ordnance School at the Naval Air Station at Jacksonville, Florida, from where he graduated July 25, 1942. Upon graduation he was transferred to San Diego, California, and attached to a Marine fighter squadron and holds the rank of Master Technical Sergeant. This squadron was based at various South Pacific islands during the entire year of 1943 and was returned to the United States during December and has been stationed at Santa Barbara continuously since returning.

HENRY PARKER DRISCOLL

Henry was born on September 9, 1920 and prepared for college at Moses Brown. He attended Nichols from 1940 to 1942. His permanent address is 60 Converse Street, Wakefield, Massachusetts. His temporary address is Sgt. Henry P. Driscoll, A.S.N. 31139001, Hdqs., 67th Fighter Wing, Eighth Air Force, A.P.O. 637, c/o Postmaster, New York, New York.

Since his college days:

Graduated June, 1942, from Nichols Junior College. Entered U. S. Army, July, 1942, at Fort Devens, Massachusetts. Basic Training at Fort Bragg, North Carolina. Assigned to 1st Service Command, Boston, Massachusetts, September, 1942, rank of Private First Class. Transferred to Army Air Force, Bedford Air Field, June, 1943, rank of Corporal. Shipped overseas, August, 1943. Promoted to Sergeant. Awarded Bronze Star, June, 1944. Awarded 1st prize in high jump at Eighth Fighter Command Track Championship, August, 1944. Placed second in broad jump and 220-yard dash. Pays glowing tribute to British hospitality. Unmarried.

GEORGE THOMAS FISCHER

George was born on December 29, 1920 and prepared for college at Perkiomen School. He attended Nichols from September, 1940 to February, 1942. His permanent address is 686 West 8th Street, Plainfield, New Jersey. His temporary address is Lt. (jg) G. T. Fischer, V.P.B. 197, c/o Fleet Post Office, San Francisco, California.

Since his college days:

After leaving Nichols he joined the Navy Air Corps. Took his C.P.T. course at St. Bonaventure College, Oleon, New York. His pre-flight training he received at Chapel Hill, (University of North Carolina); primary flight training at Squantum, Massachusetts. At Pensacola he received his advanced flying training and was commissioned an Ensign there on September 24, 1943. He then was sent to the Central Pacific as a pilot on a PB2Y, a Coronado Bomber. He has seen action in the Marshalls, Gilbert and Mariana Campaigns. He returned home for a thirty-day leave on August 9th, after participating in the battle of Saipan. He has now returned to active duty in the Pacific. He is not married.

Editor's note: Has been given citations by Admiral Nimitz.

GEORGE G. FORESMAN

George was born on February 7, 1922 and prepared for college at Prospect Park High School. He attended Nichols from September, 1940 to June, 1941. His permanent address is 846 13th Avenue, Prospect Park, Pennsylvania. His temporary address is 805th Base Unit Sect. B, George Field, Box 173, Lawrenceville, Illinois.

Since his college days:

He was employed by Sears, Roebuck & Company as an adjuster of complaints for about one year, and then went into defense work at the Lester plant of the Westinghouse Electric & Manufacturing Co. until October, 1942, when he was inducted into the Army. Spent about fifteen months at Gulfport, Mississippi, being trained and instructing in Airplane Mechanics. Transferred to Alliances, Nebraska, and then to Lawrenceville, Illinois, where he is located now. He is not married.

T. DAVID GIBB, JR.

David was born on June 20, 1922 and prepared for college at Carteret School, West Orange, New Jersey. He attended Nichols from September, 1940 to May, 1942. His permanent address is 2 Collamore Circle, West Orange, New Jersey. His temporary address is T. David Gibb, B.M. 2/c, Onslow Beach, Coast Guard Detail, Camp LeJeune, North Carolina.

Since his college days:

Summer, 1942—Attended Seamens Institute, New York City, taking a course in Seamanship and Navigation. Enlisted in Coast Guard, September, 1942. Served nine months on Chesapeake Bay in command of dispatch boat. Transferred to Camp Lejeune as instructor on Landing Barges. Now in charge of Coast Guard Station at Onslow Beach.

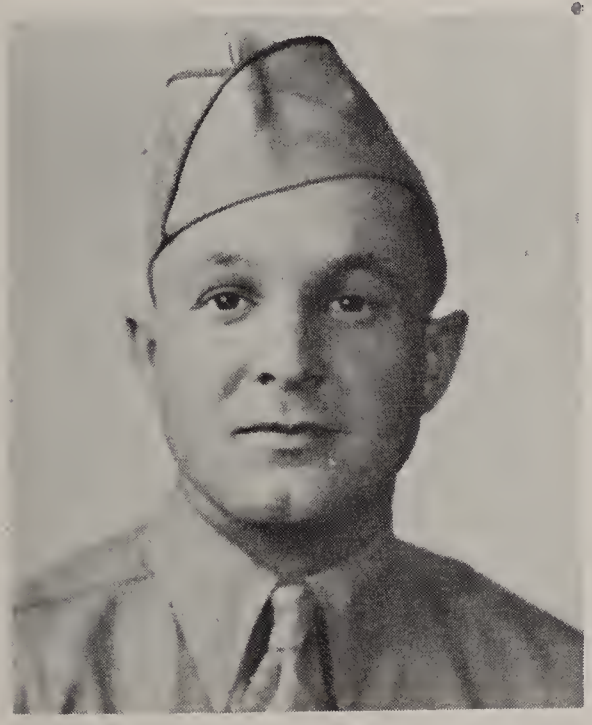

CHARLES WOLCOTT GOODALE

Charles was born on November 15, 1919 and prepared for college at Pawling School, Pawling, New York and Westminster School, Simsbury, Connecticut. He attended Nichols from September, 1939 to June, 1942. His parents' permanent address is 335 Wolcott Hill Road, Wethersfield, Connecticut.

Since his college days:

Following graduation from Nichols in June, 1942, he was immediately inducted into the Army. He received his basic training at Fort Eustice, Virginia, in the Anti-Aircraft Division of the Coast Artillery. He also was stationed at Camp Edwards on Cape Cod and at Camp Myles Standish in Taunton, Massachusetts. He was sent overseas late in January or early in February, 1943. According to the records of the War Department, he was reported missing in action in February, 1943. Later this was changed to killed in action February 7, 1943, as the result of a submarine attack in the North Atlantic while his ship was en route to the European war theater. He was awarded the Purple Heart posthumously. He leaves his parents, three brothers, and two sisters.

PHILIP CLARK GOULD

Philip was born on July 21, 1921 and prepared for college at Cheshire Academy, Cheshire, Connecticut. He attended Nichols from 1940 to 1942. His permanent address is West St. Plantsville, Connecticut. His temporary address is Lt. Philip C. Gould, 0-824496, Sub Unit E., 113 AAF B.U., Charleston Army Air Base, Charleston, South Carolina.

Since his college days:

After graduating from Nichols College in June, 1942, Phil worked at The Tubular Products Co. in Southington, Connecticut, and was employed there until he was sworn in on October 19, 1942, as an Army Air Cadet. He then worked at the Riverside Dairy in Milldale, Connecticut, until he was called to active service on January 30, 1943. He reported to Atlantic City, New Jersey, there received his elementary training; his college training at the University of Pittsburgh and while there married Miss Gloria Pierce of Meriden, Connecticut, on April 17, 1943, in the Presbyterian Church; at Classification Center, at Maxwell Field, Montgomery, Alabama, he was classified as a Pilot and transferred to Arcadia Air Field, Florida, for primary training; received his basic training at Gunter Field, Montgomery, Alabama, advanced training at Blytheville Field, Blytheville, Arkansas, and there in March, 1944, received his silver wings and commission as a Pilot. He next reported to Symrna Army Air Base, Symrna, Tennessee, for pilot training on a B-24 Bomber, and having completed this course got his crew at Westover Field, Chicopee, Massachusetts, and was transferred to Charleston Army Air Base, Charleston, South Carolina, where he is now in training.

BLAINE T. HALL

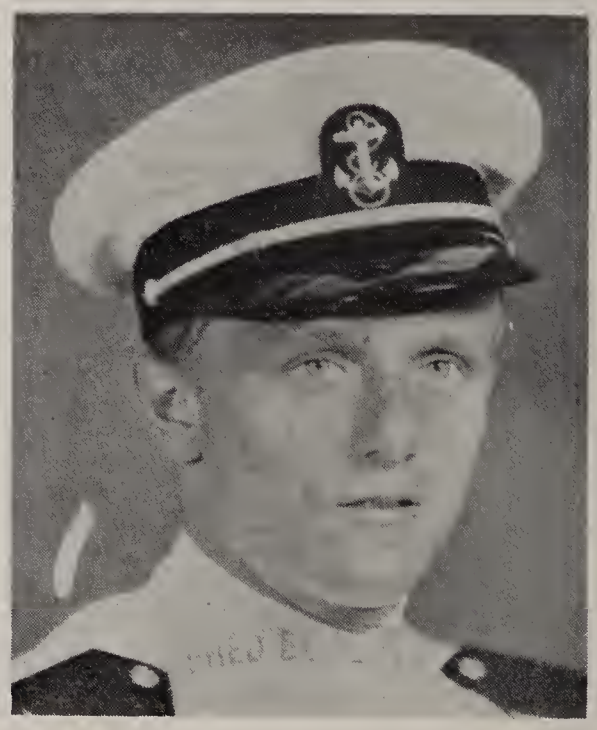

Blaine was born on December 14, 1919 and prepared for college at Columbia High School. He attended Nichols from 1940 to 1942. His permanent address is 21 Maple Terrace, Maplewood, New Jersey. His temporary address is B.T.H. AOM 3/c, VP 204, Fleet Post Office, New York, New York.

Since his college days:

Cadet at Chapel Hill, to Jefferson Field, St. Louis, Missouri, to Great Lakes Naval Base, to Memphis, to Quonset, Rhode Island, to Banana River, to Norfolk for assignment until his crew of eleven on a P.B.Y. has been assigned. He has reached his destination, and although we have heard from him, he is not allowed to tell where he is located.

FREDERICH LOYD HARRISON

Frederich was born on April 22, 1929 and prepared for college at Brighton High School, Rochester, New York. He attended Nichols from September, 1940 to June, 1942. His permanent address is Apt. 3, 1095 Park Avenue, Rochester, New York. His temporary address is Lt. F. L. Harrison, 01946980, AGD. Hq. C.R.S., Wakeman General Hospital, Bldg. 405, Room 222, Camp Atterbury, Indiana.

Since his college days:

He signed up before Pearl Harbor as a reserve. Because of an eye defect he was discharged from the Marine Reserves in June, 1942, and enlisted in the Army the same day. He received his basic training in infantry at Fort McClellan, Alabama. While there he worked in the newspaper office and later as an instructor of limited service men. In November, 1942, he was sent to the Adjutant General School at Fort Washington, Maryland. On completion of this course he was assigned to the Classification Branch, Headquarters of Port of Embarkation, Charleston, South Carolina. In December, 1943, he graduated from Officers Candidate School of the Transportation Corps, New Orleans, Louisiana, and was commissioned a Second Lieutenant. From January to May, 1944, he was Assistant Classification Officer then Assistant Director of Personnel of Jackson Barracks area of P.O.E., New Orleans. He also was a Courier Officer. In July, 1944, he graduated from the Officers Branch of the Adjutant General School in Advance Administrative at Fort Washington. He returned to New Orleans as an Adjutant of Hqs. J. B. A. In September, 1944, he is now attending the Adjutant General School at Fort Sam Houston in San Antonio, Texas, for advanced classification.

STANLEY HICKS, JR.

Stanley was born on November 20, 1922 and prepared for college at Brimfield Massachusetts High School. He attended Nichols from September, 1940 to June, 1942.

Since his college days:

(The following is taken from a letter his mother wrote for the *War Ledger*):
"The enclosed clipping will speak for itself, I think. I do not know whether you ever knew the very sad news. The accident happened Saturday, June 12, 1943. He died the next day, Sunday, at noon. He enlisted in the Air Corps about the middle of December, 1942, but he was not called until February, 1943. He left Springfield the morning of February 25 for Devens, was there only a few hours when the contingent he was in left for Atlantic City, New Jersey. He was there until he went to State College, Pennsylvania, the first of May. He enjoyed the work there immensely. Believe it or not, he told me he helped cadets with his Algebra in return for some favor. It was a source of great satisfaction to him that he did so well in all his work. His average in the Air Corps examination was 96."
Editor's note: The clipping which Mrs. Hicks enclosed states that "Stan" died from injuries received in an automobile accident in Altoona, Pennsylvania.

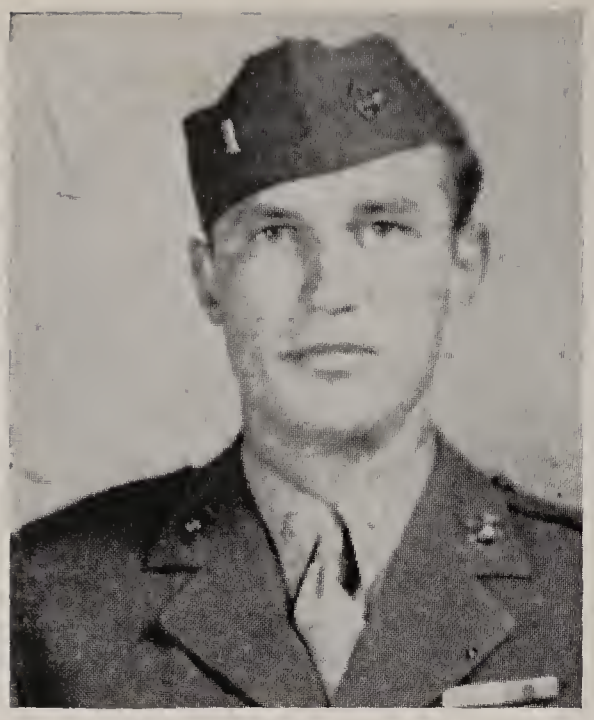

CHARLES T. HOPKINS, JR.

Charles was born on November 26, 1918 and prepared for college at Cheshire Academy, Connecticut. He attended Nichols from September, 1939 to June, 1941. His permanent address is 881 Conway Road, N.W., Atlanta, Georgia. His temporary address is 1st Lt. C. T. Hopkins, COK 3d Bn., 25th Reg., F.M.F., 4th Marine Div., c/o Fleet P. O., San Francisco, California.

Since his college days:

Enlisted U. S. Marines, June 1, 1941, served as Senior Drill Instructor, Parris Island, with rating of Platoon Sergeant. Commissioned Second Lieutenant of Marines on January 1, 1943. Promoted to First Lieutenant of Marines, February 1, 1944. Participated in five landings: Kwajalein Group, Marshall Islands with 4th Marine Division. Participated in Saipan Island landing, Mariana Group, with 4th Marine Division. Wounded and evacuated, Saipan Island while in command of his Company. Awarded Purple Heart and has returned for duty with 4th Marine Division as of August 4, 1944.

SEWARD F. HULL, JR.

Seward was born on November 23, 1921 and prepared for college at Morgan School. He attended Nichols from 1940 to 1941. His permanent address is Clinton, Connecticut. His temporary address is U. S. Naval Frontier Base, Mayport, Florida.

Since his college days:

With Arthur Kudner, Inc., (Advertising), New York City, 1941 to 1942. Enlisted in U. S. Navy, July 29, 1942. Trained at Newport. Stationed at Mayport, Florida, Base. S/1c. Not married.

ROBERT P. M. INGOUF

Robert was born on March 15, 1920 and prepared for college at Mercersburg Academy, Mercersburg, Pennsylvania and Roosevelt High School, Yonkers, New York. He attended Nichols from September, 1940 to May, 1942. His permanent address is 333 East 41st Street, Apartment 5B, New York 17, New York.

Since his college days:

After graduating from Nichols in May, 1942, Bob was called for induction in the U. S. Army on July 1st at Fort Oglethorpe, Georgia, but was rejected for military service due to a physical disability. In August, 1942, he secured a position with The Mathieson Alkali Works, Inc., New York, New York (manufacturers of heavy chemicals), and after having been connected with their sales organization for a period of approximately a year and a half, he is now in charge of the "Ammonia-Chlorine Allocations Division" of the same firm operating in direct conjunction with the War Production Board. Bob and the former Miss Kathleen Myers of Knoxville, Tennessee, were married at "The Little Church Around the Corner" in New York, on December 24, 1942.

WILLIAM E. KELSEY, JR.

William was born on February 21, 1923 and prepared for college at New York Military Academy, Cornwall on the Hudson and at Taft, Watertown, Connecticut. He attended Nichols from September to November, 1940. His permanent address is 70 Wood Pond Road, West Hartford, Connecticut. His temporary address is Sgt. W. E. Kelsey, Jr., 11103466, Det. Sec. Signal Ser. Bn., APO 246, c/o Postmaster, San Francisco, California.

Since his college days:

He has been associated with his father, W. E. Kelsey, Sr., in the conduct of an Office Equipment Business in Hartford, Connecticut. He enlisted on December 7, 1942, and was sent first to Camp Edison, Fort Monmouth, New Jersey, and thence to Vint Hill Farm, Warrenton, Virginia. Here he was associated with a former Nichols College student, John Mead. Later he was transferred to Arlington, Virginia, where he remained until last Friday, September 1st, when he left for the West Coast on his way to the Pacific Warfare. On March 4, 1941, he married Janet White of West Hartford, Connecticut, and they have a son, W. E. Kelsey, 3d, who is two years and six months old.

P.S.—Have just received a 'phone call from Bill saying he is at Two Rock Ranch, Petaluma, California, and will ship out from there shortly.

Editor's note: Bill did ship out for the Pacific.

ROBERT THOMAS KENNEDY

Robert was born on December 17, 1923 and prepared for college at Bulkeley High School. He attended Nichols from 1940 to 1942. His permanent address is 216 Wethersfield Avenue, Hartford 6, Connecticut. His temporary address is T/Sgt. R. T. Kennedy, U.S.M.C., VMTB-621, MASG-51 MCAS, Santa Barbara, Goleta, California.

Since his college days:

He worked in Colt's Patent Firearms. He then went to Chapel Hill, North Carolina, for his Navy Pre-Flight Training Course. He stayed there about three months till his transfer came through for the Marine Corps. He trained for the Marines at Parris Island, South Carolina; Cherry Point, North Carolina; Norman, Oklahoma; El Centro, California; and last Oceanside, California, where he is now. Bob has advanced rapidly in the Marines and on his first anniversary he received his Sergeant's stripes. Since then he received another promotion to that of Staff Sergeant in the United States Marines.

DOUGLAS B. KITTERMAN

Douglas was born on October 12, 1921 and prepared for college at Sharon, Massachusetts High School. He attended Nichols from September, 1940 to June, 1942. His permanent address is 138 East Street, Sharon, Massachusetts. His temporary address is Lt. D. G. Kitterman, VMB-443, USMCR, 1st MAW, FMF, c/o Fleet Post Office, San Francisco, California.

Since his college days:

Entered the Naval Reserves immediately following graduation. Trained for a few months at Squantum, Massachusetts. Transferred to Cherry Point, North Carolina, for another training period following which he transferred to Pensacola, Florida. At this camp he entered the Marine Reserve Corps and began training as a Marine Bomber Pilot. When he finished at Pensacola he was at two or three other camps in Florida after which he was moved to the West Coast for final training preliminary to operations in the South Pacific where he is now stationed. He was married June 11, 1943, to Doris Dunster, Upper Montclair, New Jersey. When last heard from he was operating as a Marine Bomber Pilot, relatively close to Japanese bases, was in good health and apparently being successful in his efforts to help win the war.

WILLIAM HOMAN KUGLER

William was born on February 16, 1921 and prepared for college at Tome School, Port Deposit, Maryland. He attended Nichols from September, 1940 to January, 1942. His permanent address is 37 Oak Street, Salem, New Jersey. His temporary address is William H. Kugler, Y 2/c, U.S.N.R., 405–28–04, Radio City, c/o N.A.S., Navy No. 230, c/o Fleet Post Office, San Francisco, California.

Since his college days:

Enlisted January 12, 1942, United States Naval Reserves. Reported for active duty February 25, 1942, Philadelphia Navy Yard. March 8, 1942, transferred to Reedy Island, Port Penn, Delaware. July 14, 1942, transferred to Philadelphia Navy Yard. December 18, 1942, to U. S. Navy Department, Washington, D. C. January 30, 1943, dectached from Washington, D. C. February 2, 1943, married Miss Jean Sparks of Penn's Grove, New Jersey. February 12, 1943, transferred to and reported in at Receiving Ship at Destroyer Base, San Diego, California. Further transferred to U. S. Naval Radio Station, Imperial Beach, California. July 18, 1944, transferred to Bremerton Navy Yard, Seattle, Washington, for overseas duty. Born September 4, 1944, a daughter, Marilyn Jean.

WALTER L. LASBURY

Walter was born on April 28, 1918 and prepared for college at Ellsworth High School. He attended Nichols from 1940 to 1941. His permanent address is South Windsor, Connecticut. His temporary address is 421st M.A.A.F. Base Unit, Muroc Army Air Field, Sq. D., Muroc, California.

Since his college days:

Walter Lasbury enlisted in the Army Air Force December, 1941. He hoped to be a flyer but was unable to because of his eyesight. His first camp was in St. Louis, Missouri, from there he went to Sherman, Texas, he was there almost a year when he received his first rating and studied to be a mechanic. He has been at Independence, Kansas; Amarillo, Texas; and Sheppard Field, Texas. While he was in Texas he received his Seragent's rating. He liked the state of Texas very much and said, he would like to make his home there some day. After his father's death in February, 1944, he was sent to California where he got the chance to work on some of the big motors. He liked this very much and in August was sent to Detroit, Michigan, for advance training on these motors. He expects to go back to California shortly.

HARRY JAMES LEHMAN, JR.

Harry was born on October 12, 1921 and prepared for college at Cheshire Academy. He attended Nichols from 1940 to 1942. His permanent address is 660 Lafayette Avenue, Buffalo, New York. His temporary address is Ensign HarryJ. Lehman, Jr., *USS Algorab*, c/o Fleet Post Office, San Francisco, California.

Since his college days:

Entered Merchant Marine Cadet Corps as Deck Cadet, May 1, 1942, at Kingspoint, Long Island. Graduated October 30, 1943. Granted commission of Third Mate in the Merchant Marine. Was made Ensign in the U. S. Naval Reserve, November 30, 1943. Left San Francisco port January, 1944. Is now serving in the Southwest Pacific.
Editor's note: We have since learned that he has been promoted to Lieutenant Junior Grade.

GORDON R. LEWIS

Gordon was born on November 16, 1921 and prepared at Wilby High School. He attended Nichols from 1940 to 1942. His parents' permanent address is 529 Highland Avenue, Waterbury, Connecticut.

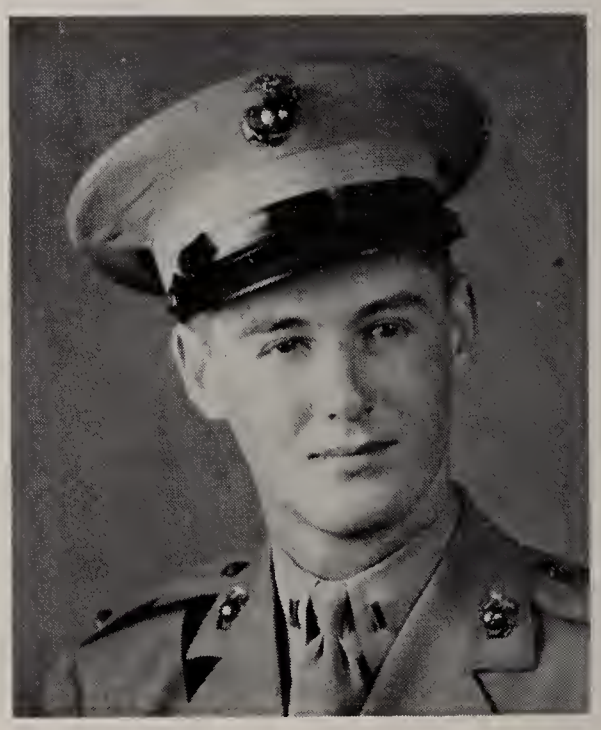

Since his college days:

In June, 1942, Gordon enlisted in the Naval Reserve Air Corps, and in August began preliminary training at Squantum, Massachusetts. In November he was sent to Pensacola, where he completed his flight training course. He was selected for the Marine Corps and received specialized training as a dive bomber pilot. In March, 1943, he received his Navy "Wings of Gold" and was commissioned a Second Lieutenant. He left for the South Pacific in August, 1943. In September, 1943, he was made a First Lieutenant. He spent more than six months on an atoll where he was third in command.
Editor's note: Gordon was killed in action on Luzon on January 28, 1945, while attacking an objective, having delivered his bomb. His plane was seen to be on fire at about one thousand feet. He got the plane to about one hundred feet when it went out of control behind the enemy lines, five miles west of Clark Field. He was a member of the "Flying Eggbeaters" Squadron and was a Section Leader. He had picked out some Jap rolling target as his target and had gone after it in a dive. A 20mm. shell hit his plane, which crashed, exploded immediately, and burst into flames. Six days after the crash, Col. Lyle H. Meyer, Commanding Officer of the "Flying Eggbeaters" issued special order: "Effective immediately, the area occupied by this group will be known as Camp Lewis, in honor of 1st Lt. Gordon Rhys Lewis, killed in Action, January 28, 1945."

R. W. MANHEIM

Manheim was born on June 10, 1922 and prepared for college at Shaker Heights High School. He attended Nichols from 1940 to 1942. His permanent address is 13309 South Woodland, Shaker Heights, Ohio. His temporary address is Lt. (jg) R. W. Manheim, Floyd Bennett Field, Naval Air Station, New York, New York.

Since his college days:

Attended Princeton University. Joined Naval Air Corps. Called to active duty, August 13, at Squantum, as AV Cadet, U-5. Graduated from Pensacola and designated as a Naval Aviator, April 13, 1943. Assigned temporary duty as an instructor to Medical Corps at Pensacola. On June 11, 1943, he was assigned to N.A.S., St. Louis, as primary Flight Instructor to Royal Navy Cadets. On October 6, 1944, he was assigned to the Ferry Command, N.A.S., New York.

JOSEPH AVERY MANNING, II

Joseph was born on May 9, 1920 and prepared for college at Wassookeag School. He attended Nichols from 1939 to 1942. His permanent address is 71 Berwick Street, Worcester, Massachusetts. His temporary address is 15 Chapman Street, East Hartford, Connecticut.

Since his college days:

After graduation from Nichols, Joe spent fifteen months at the New England Aircraft School, East Boston. Here he studied airplane construction and maintenance. In December, 1943, Joe started work with Pratt & Whitney, Hartford, Connecticut, and is employed in the experimental laboratory. On September 24, 1944, he was married to Martha C. Edgecomb of Great Barrington, Massachusetts.

ROBERT B. MARSH

Robert was born on April 24, 1921 and prepared for college at Radnor High School. He attended Nichols from 1940 to 1941. His permanent address is 10 Forest Road, Wayne, Pennsylvania. His temporary address is Cpl. Robert Marsh, A.S.N. 33326211, 14th Photo Lab., 468th Bomb. Group, A.P.O. 493, c/o Postmaster, New York, New York.

Since his college days:

Employed by Reading Railroad in Philadelphia from September 1, 1941 to August 4, 1942, when he entered the Army in the Air Corps. Was sent to St. Petersburg, Florida, and then had the chance for the Photography Course at Denver, Colorado, then sent to Salina, Kansas, then to Victoria, Kansas, then back to Salina, Kansas, and from there went overseas in March of 1944, arriving in India in May by way of Australia and in August he flew over the Hump to China as his next Post. His capacity in Photography is a Laboratory Technician.

RICHARD A. MARSHALL

Richard was born on September 15, 1922 and prepared for college at Lexington High School. He attended Nichols from 1940 to 1942. His permanent address is 7 Patriots Drive, Lexington, Massachusetts. His temporary address is Lt. (jg) R. A. Marshall, USNR, VPB-2, OTU-4, Naval Air Station, Corpus Christi, Texas.

Since his college days:

Richard enlisted as a Naval Aviation Cadet—graduated from U. S. Navy Pre-Flight School at Chapel Hill, North Carolina. He received primary flight training at U. S. Naval Air Station, Memphis, Tennessee, and advanced training at Corpus Christi, Texas, where he received his wings and commission in August, 1943, and was assigned to Atlantic Fleet duty. He is now Plane Commander of a PBM Martin Patrol Bomber flying from South American bases. He is engaged to Miss Shirley Webster of Rockville, Connecticut.

Editor's note: Richard was married to Miss Webster in January 1, 1945, and is now an Instrument Flight Instructor at the Naval Air Station, Corpus Christi, Texas.

ROLAND W. MARSHALL

Roland was born on September 15, 1922 and prepared for college at Lexington High School. He attended Nichols from 1940 to 1942. His permanent address is 7 Patriots Drive, Lexington, Massachusetts. His temporary address is Lt. (jg) R. W. Marshall, USNR, TLU, Naval Air Station, Hutchinson, Kansas.

Since his college days:

Roland enlisted as a Naval Aviation Cadet—graduated from U. S. Navy Pre-Flight School at Chapel Hill, North Carolina. Rreceived primary flight training at U. S. Naval Air Station, Memphis, Tennessee, and advanced training at Corpus Christi, Texas, where he received his wings and commission in August, 1943. After two months operational training at Jacksonville, Florida, he was assigned to Pacific Fleet duty and is now First Pilot of a B-24 Liberator, somehwere in the Southwest Pacific. He was married to Miss Lausanne Gudmundsen of Burley, Idaho, on October 27, 1943.

Editor's note: Roland returned in February from ten months duty in the Southwest Pacific and is now on temporary duty in Hutchinson, Kansas. He has been awarded the "Air Medal". He has a daughter, Jeanne Elsie, born in December, 1944.

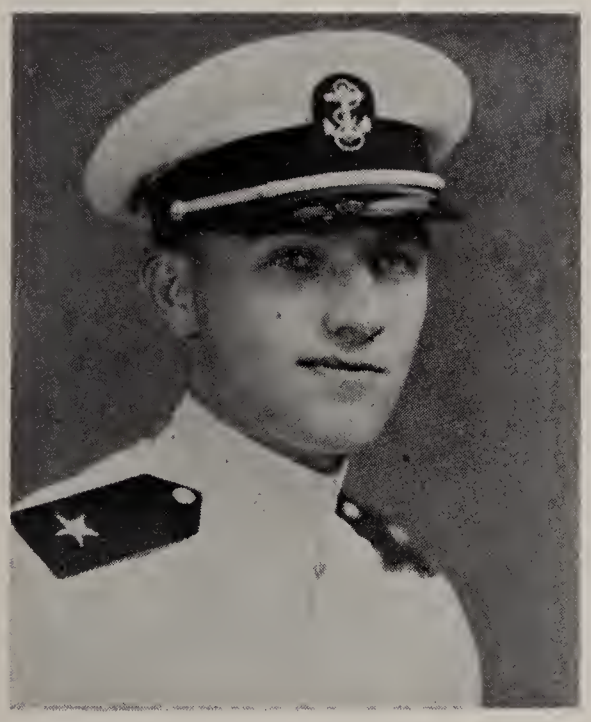

PAUL M. MASON

Paul was born on May 22, 1922 and prepared for college at Fork Union Military School. He attended Nichols from 1940 to 1942. His permanent address is 519 Burnham Road, Pensacola, Florida. His temporary address is Ellyson Field, U.S.N.A.A.S., Pensacola, Florida.

Since his college days:

Enlisted in the U. S. Navy before he was graduated from Nichols, and started training in June of that year as an Aviation Cadet. Received his pilot's wings and commission as Ensign in May, 1943. Has been an instructor of pilots since that time. Received his promotion to Lieutenant Junior Grade in August, 1944. Married Miss Beverly G. deLacee on June 24, 1944.

GEORGE McCLELLAN

George was born on November 17, 1919 and prepared for college at Pawling Prep. School. He attended Nichols from September, 1939 to June, 1941. His permanent address is Kline Kill Road, Chatham, New York. His temporary address is S/Sgt. George McClellan, 12034825, 370th Service Sq. (Sep.), 8th Service Group, Unit 1, APO-713, c/o Postmaster, San Francisco, California.

Since his college days:

On September 23, 1941, enlisted in the United States Air Corps and received his training at Jefferson Barracks, Missouri. On January 7, 1942, left this country for foreign service. On May 19, 1943, as a member of the 49th Fighter Group, "Somewhere in Australia," he received a citation for his efforts which contributed greatly to the successes attained by this Group in combat." A face injury was received at this time.

FRANK STANLEY MONTUORI, JR.

Frank was born on January 3, 1921 and prepared for college at Lawrence Academy. He attended Nichols from 1940 to 1942. His permanent address is 11 Weymouth Street, Fitchburg, Massachusetts. His temporary address is 902nd AAF Base Unit, Squadron H, Flight Operation, AAFTAC Air Base, Orlando, Florida.

Since his college days:

Immediately after graduation, Frank was inducted into the Army. He attended the Army Air Corps Mechanics' School at Goldsboro, North Carolina. He was then sent to the Vultee Aircraft Factory in Nashville, Tennessee, for further training. After a few months he was then sent to the Orlando Air Base in Orlando, Florida. From Orlando he was sent to The Citadel, Charleston, South Carolina, and after a month returned to the Orlando Air Base, Orlando, Florida, where he is now stationed. For several months he took personal care mechanically of the plane of Colonel Robert Scott who wrote "God is my Co-Pilot." and the plane of Captain Donaldson who is an RAF pilot who is now at AAFTAC assisting in the teaching of attack. At the present moment he is working in the Flight Operation Squadron which is in charge of all planes coming in and off of the field.

GEORGE EDWARD MUNCE

George was born on July 18, 1919 and prepared for college at Bangor High School and Maine Central Institute. He attended Nichols from 1940 to 1941. His permanent address is 81 Birch Street, Bangor, Maine. His temporary address is Battery C, 40th, C. A., A.P.O. 726, c/o Postmaster, Seattle, Washington.

Since his college days:

He was inducted into the service of the United States Army on August 4, 1941. He was stationed at Camp Devens, Massachusetts, temporarily and transferred from there to Fort Miles, Lewes, Delaware. Promoted to Corporal in July, 1942. Chosen for O.C.S., July 25, 1942, at Fort Monroe, Virginia. Commissioned Second Lieutenant, October 15, 1942. Entered Foreign Service at Kodiak, Alaska, October, 1942. He is now stationed in the Aleutian Isles. On October 24, 1942, Lt. George E. Munce and Elizabeth Ann Flemming were united in marriage at St. Joseph's Cathedral, Hartford, Connecticut.

WILLIAM RAMSAY NEEDHAM

William was born on August 4, 1921 and prepared for college at Bronxville High School. He attended Nichols from September, 1939 to April, 1940. His permanent address is 18 Gramaton Gardens, Bronxville, New York. His temporary address is S/Sgt. W. R. Needham, Squadron A-4, APO 19143-A, c/o P. O., New York, New York.

Since his college days:

He had to stop his college course because of temporary ill health but was given his full year credits at Nichols and elected to be a member of the Justinian Council. He worked briefly for a subsidiary of the Borden Co., in New York City, and then for the Gramaton National Bank at Bronxville, New York. In both situations he was rated as a Junior Accountant. He resigned in January, 1942, to enter the Army Air Force, and has now moved up to the grade of Sergeant, specializing in Armament work and qualifying as an Aerial Gunner on the B-24 Bombers. He was selected to be part of a group on the giant new B-29 Bombers in May, 1944, and is in charge of Armament for an element of his squadron. He is not married. He expects to go overseas in November, 1944, when his squadron completes its training.

JOHN FRANKLIN NOBLE, JR.

John was born on December 22, 1918 and prepared for college at The Hill School. He attended Nichols from September, 1940 to June, 1941. His permanent address is 206 Almur Lane, Wynnewood, Pennsylvania. His temporary address is Capt. John F. Noble, Jr., 0-1573476, 2470th Q. M. Trk Co. (avn), APO 650, c/o Postmaster, New York, New York.

Since his college days:

Inducted into the Army on July 15, 1941 and sent to Luke Field, Phoenix, Arizona. Sent to O.C.S., Camp Lee, Virginia, February, 1942. Graduated, April, 1942. Sent to Patterson Field as Second Lieutenant, April, 1942. Married Barbara Ann Beem, Dayton, Ohio, on December 26, 1942. No children. Commissioned First Lieutenant, February 22, 1943. Went overseas a Captain, January 18, 1944, while in Italy. Left Italy in summer of 1944 and went to Corsica—from there to southern France. Back to Italy, October, 1944, and is still there as far as we know. He is C.O. of a Truck Company, attached to aviation.

WILLIAM F. NORTHROP, JR.

William was born on April 30, 1921 and prepared for college at Tabor Academy, Marion, Massachusetts. He attended Nichols from September, 1940 to June, 1942. His permanent address is 56 Dutcher Street, Hopedale, Massachusetts. His temporary address is Hq. Sq., 78th Service Group, APO 149, c/o Postmaster, New York, New York.

Since his college days:

Bill was inducted into the Army in August, 1942. He was assigned to a limited service group in the finance department and sent to Fort Benjamin Harrison for his basic training. From there he went to the Columbia Air Base, Columbia, South Carolina, to receive further training before going overseas to the European theatre of operations. He has been with a Ninth Air Force Service Command Unit in England since May, 1943, receiving his rating as Corporal soon after his arrival.

HILTON LOCKWOOD NOYES, JR.

Hilton was born on March 3, 1921 and prepared for college at Pingry School. He attended Nichols from 1940 to 1941. His permanent address is 11 Kempshall Place, Elizabeth, New Jersey. His temporary address is 309 West Portland, Phoenix, Arizona.

Since his college days:

Worked in shipyard. Then was in office of Singer Manufacturing Co. On October 14, 1942, he went into the Army, Searchlight and Anti-Aircraft Division, stationed at Fort Eustis, Virginia. After nearly four months in the hospital there, he received an Honorable Discharge in February, 1943. After a six months rest, he returned to the office of Singer's where he stayed until January, 1944, when he went to Phoenix, Arizona. He is doing temporary work there and expects to return to Elizabeth next April.

JOHN G. O'CONNELL

John was born on January 3, 1922 and prepared for college at Deerfield Academy. He attended Nichols from 1940 to 1942. His permanent address is 68 Cleveland Street, Greenfield, Massachusetts.

Since his college days:

Upon my graduating from Nichols in 1942, I became associated with the Federal Bureau of Investigation in the Boston Field Office. Contemplating an appointment as a Special Agent, I enrolled in Northeastern University School of Law. However, because of a nervous breakdown suffered in August, 1943, I was advised by my physician to resign my position in the F.B.I. and return to my home in Greenfield. After a month's rest, I entered the employ of the Greenfield Tap & Die Corporation in the Production Engineering Department. It is with this firm that I have been with since September 1, 1943, and serving as Administrative Assistant to Mr. Erwin A. Enderele, Production Engineer and Manager. Other than remaining thus far a single man, and resolved to do my part in the winning of the war, I look forward with great anticipation to an all-out Nichols Alumnus party when the war is over.

BERTRAND GAINES PECK, JR.

Bertrand was born on April 4, 1921 and prepared for college at Wilbraham Academy. He attended Nichols from 1939 to 1942. His permanent address is 17 Wolcott Avenue, Andover, Massachusetts. His temporary address is A.S.N., 31158925, APO 986, c/o Postmaster, Seattle, Washington.

Since his college days:

Entered the service, August 19, 1942. Trained at Camp Lee, Virginia, in Quartermaster Corps. December, 1942, Alaska and the Aleutian Islands, Transportation. September, 1944 made a Corporal T/5.

DAVID PRITCHARD, JR.

David was born on December 29, 1921 and prepared for college at Cheshire Academy. He attended Nichols from 1940 to 1942. His permanent address is Penwood Farm, McClain Street, Mt. Kisco, New York. His temporary address is David Pritchard, Jr., SK 3/c, U.S.C.G.R., Coast Guard Unit 339, c/o Fleet Post Office, San Francisco, California.

Since his college days:

Enlisted in U. S. Coast Guard, July, 1942. Attached to District Coast Guard Office, New York City. Aboard C. H. C. *Igarus* and *USS Cepheus*, Army Transport Service. Stationed at Elizabeth City Air Base, Elizabeth City, North Carolina. Applied for service school and sent to St. Augustine, Flordia, New London, Connecticut, and now temporarily attached to O.C.G.O. 4th N.D.

Editor's note: Latest information reports that he was in a hospital in Guam.

WILLIAM JOHN PROVOOST, JR.

William was born on August 6, 1921 and prepared for college at Mount Hermon School. He attended Nichols from September, 1940 to June, 1941. His permanent address is 29 Lincoln Avenue, Old Greenwich, Connecticut. His temporary address is *USS Piedmont*, Detail 6A, c/o Fleet Post Office, San Francisco, California.

Since his college days:

He was employed at the Chance Vought Aircraft Division in Stratford, Connecticut, from July, 1941 to July, 1942. In August, 1942, he enlisted in the U. S. Naval Reserve and received his boot training at Newport, Rhode Island. He was then assigned to sea duty with the Atlantic fleet until November, 1943. At that time he was reassigned to sea duty with the Pacific fleet. He is now on the Pacific and has a rating of Petty Officer third class.

STANLEY H. REESE, JR.

Stanley was born on February 24, 1922 and prepared for college at Westfield High School. He attended Nichols from 1940 to 1942. His permanent address is 621 Hanford Place, Westfield, New Jersey. His temporary address is S/Sgt. S. H. Reese, Jr., 12137347, 330th Transport Squadron, APO 845, c/o Postmaster, Miami, Florida.

Since his college days:

Enlisted in A.A.F., September 21, 1942, and obtained basic training in Atlantic City, New Jersey. Training relating to the operation and maintenance of Airplanes received at Casey Jones School of Aeronautics, Newark, New Jersey, Roosevelt Air Field, Long Island, and Bell Aircraft, Niagara Falls, New York. Transferred July 10, 1943, to Florida, and attached to the Ground Crews at Fort Meyers and Venice Air Fields for a period of six months. Since January, 1944, stationed at Dover Air Base, Dover, Delaware, with the rank of Sergeant, and in charge of one of the Ground Crews.

WILLIAM LESLIE ROGERS

William was born on April 8, 1923 and prepared for college at Scarsdale High School. He attended Nichols from 1940 to 1942. His permanent address is 18 Forest Lane, Scarsdale, New York. His temporary address is Lt. William L. Rogers, 0-828534, 306th Bomb. Group, 368th Squad, APO 557, c/o Postmaster, New York, New York.

Since his college days:

With American Can Company, New York City, doing junior clerical and sales work for period between Nichols graduation until December, 1942, resigning to enlist in U. S. Army Air Forces. Enlisted in Air Corps, January 3, 1943, and was accepted to start training January 10. At initial base Atlantic City, was assigned to First Training Group at Colby College, Maine, completing the course prescribed in the 21st College Training Detachment, July 1, 1943, when he was assigned to Classification at Montgomery, Alabama, being designated an Air Cadet at Maxwell Field, and progressing to single-engine trainers at Lafayette, Louisiana, and Walnut Ridge, Arkansas. In March, 1944, he was assigned to Blytheville, Arkansas, making his solo hop and advancing to instrument and night flying, getting his commission and Pilot's Wings, April 15. He was assigned Co-Pilot on a B-17 Flying Fortress, and started combat training. On completion of active unit teamwork, Lt. Rogers and his crew were ordered to be ready for overseas duty. He is now in active duty with a number of missions to his credit, having earned the Air Medal with two Oak Leaf Clusters during five months work over the Eastern Front.

JULIAN RICE, JR.

Julian was born on August 24, 1920 and prepared for college at Gunnery School. He attended Nichols from 1940 to 1942. His permanent address is 308 Pondfield Road, Bronxville, New York. His temporary address is Lt. Julian Rice, Jr., 0-746940, 746 Bomb. Sq., 456 Bomb. Gp., APO 520, c/o Postmaster, New York, New York.

Since his college days:

Enlisted day of graduation, May 29, 1942, at Providence. Counselor at Camp Windermere, Lak Como, Pennsylvania, until induction in A.A.F. at Binghampton, New York, July 30, 1942. Air Cadet at Santa Ana, California, and Deming, New Mexico, where he received wings as Bombardier and Second Lieutenant Bars, May 29, 1943. Gunnery wings at Las Vegas, Nevada, August, 1943. Final advance training at Charleston, South Carolina and Mitchell Field, New York. Overseas, February, 1944, with M.A.A.F. To date, thirty-nine missions. Made first Lieutenant July, 1944.

FRANK W. SARGEANT, II

Frank was born on October 23, 1920 and prepared for college at Proctor Academy. He attended Nichols from 1940 to 1941. His permanent address is 100 Bellevue Avenue, Upper Montclair, New Jersey.

Since his college days:

He left Ithaca School of Music to enlist in the U. S. Merchant Marine. In March, 1944, he received a commission as an Ensign USMS, graduating from the Merchant Marine Academy at Kings Point, Long Island, New York. As part of his training, he spent eight and one-half months in the South Pacific as a Cadet Officer on a Merchant ship. He is now in San Francisco, just having returned from New Guinea. His ship is in dry dock so I do not know what his next A.P.O. will be.

CHARLES TAYLOR SMITH

Charles was born on April 2, 1921 and prepared for college at Kimball Union Academy. He attended Nichols from 1941 to 1942. His permanent address is 65 Eliot Avenue, West Newton, Massachusetts. His temporary address is Bergstrom Field, Austin, Texas.

Since his college days:

Enlisted in the Army in July, 1942, and after a short period of schooling in Denver, Colorado, was sent to England as an armourer in what used to be the Eagle Squadron of the R.A.F. Returned to United States in June, 1943, for Aviation Cadet training. Married Miss Phyllis A. Petrie while on furlough and was then sent to California. Spent this past summer in Pecos, Texas, and graduated from two engine pilot school in September.

JAMES C. KEVLI

James was born on June 23, 1922 and prepared for college at Barringer High School, Newark, New Jersey. He attended Nichols from February, 1940 to May, 1942. His permanent address is 89 Montclair Avenue, Newark, New Jersey. His temporary address is U.S.S.L.S.T. 555, c/o F.P.O., San Francisco, California.

Since his college days:

Attended University of Newark from which he received the degree of B.S. in Business Administration (in absentia) in June, 1944. After going into Naval Reserve in 1941, attended University of Pennsylvania and Northwestern University in Chicago, Illinois, receiving his commission as an Ensign from the latter school on March 17. Is not married. Is at present on duty on an L.S.T. somewhere in the Pacific.

RONALD B. SOPKIN

Ronald was born on February 17, 1922 and prepared for college at Hope High School. His permanent address is 45 Balton Road, Providence, Rhode Island. His temporary address is S/Sgt. Ronald B. Sopkin, A.S.N. 31183139, Hq. & Hq. Squadron, V Bomber Command, A.P.O. 710, c/o Postmaster, San Francisco, California.

Since his college days:

Upon leaving Nichols, attended New York University for one year, Allen's Aeronautical School for six months, then joined Army Air Corps. Has been in New Guinea since May, 1943. Is now a Co-Pilot on Bombing Missions.

GARDNER NORTHUP SOULE

Gardner was born on February 11, 1921 and prepared for college at Loomis School. He attended Nichols from September, 1939 to June, 1941. His permanent address is Victor Road, Pittsford, New York. His temporary address is 1st Lt. G. N. Soule, U.S.M.C., Headquarters Bn. TQM, 6th Marine Div., FMF, c/o Fleet Post Office, San Francisco, California.

Since his college days:

He was graduated from Syracuse University, School of Business Administration, with the degree of B.S. cum laude in May, 1942. As an officer candidate in the U. S. Marine Corps he was trained at Parris Island and Quantico and was commissioned as a Second Lieutenant, September 18, 1942. He has had further training in camouflage and transport quartermaster work. He is now somewhere in the South Pacific Area. He married Theodora (Teddy) Wendt in Chicago after finishing his training. Their son, Junior, was born September 3, 1944.

PAUL HAMILTON SWETLAND

Paul was born on June 5, 1920 and prepared for college at Kentucky Military Institute, Lyndon, Kentucky; Venice, Florida; and Proctor Academy, Andover, New Hampshire. He attended Nichols from September, 1940 to January, 1942. His permanent address is Long Meadow Farm, Richmond Heights Village, P. O. South Euclid, Ohio. His temporary address is Lt. P. H. Swetland, 530th Fighter Sq., 311th Fighter Bomber Group, APO 210, c/o Postmaster, New York, New York.

Since his college days:

He was granted a commission as Second Lieutenant of Infantry on reaching his twenty-first birthday. He was called into active service with that rank in January of 1942. He was assigned to duty in Camp Wolters, Texas, then transferred to Camp Barkeley, Texas. He was promoted to First Lieutenant and was Supply Officer for his Battalion when in January, 1943, he applied for and was granted transfer to the Army Air Forces. He got his training as a pilot in various flying fields in Texas and was graduated as a combat pilot from Victoria Field, Texas, in October of 1943. He then received combat training at Sarasota Field, Florida. He was sent from the United States in February of 1944, first landing in India, then being transferred to North Burma. At this date, October 1, 1944, he is stationed somewhere in China. He is flying a P-51 "Mustang" Fighter Plane. He has been promoted to his own individual plane with a wing flier and has been on a number of missions but will not say where, how many or what. He has been awarded the Air Medal.

WILLIAM WHITING THOMPSON

William was born on January 1, 1922 and prepared for college at North Attleboro High. He attended Nichols from 1940 to 1942. His permanent address is 29 Grant Street, North Attleboro, Massachusetts. His temporary address is *SS John Lykes*, c/o Postmaster, San Francisco, California.

Since his college days:

After graduating from Nichols, Bill worked in the office of Union Plate and Wire Company in Attleboro, Massachusetts. In the fall of 1943 he enlisted as a Midshipman Cadet in the Merchant Marine Cadet Corps. He received his basic training at San Mateo, California, and was assigned to the *SS John Lykes*. Since March he has made two trips to the South Pacific, and as far as we know, he is still there.

CHARLES CORTELYON TOMLINSON, 3D

Charles was born on March 10, 1922 and prepared for college at Wm. H. Hall High School. He attended Nichols from September, 1940 to May, 1942. His permanent address is 49 Montclair Drive, West Hartford, Connecticut. His temporary address is Seaman 1st C., 595-482, U.S.C.G. "30119 F.' Coastal Lookout Station, Perth Amboy, New York.

Since his college days:

Employed by Arrow-Hart and Hegeman Electric Co., June-December, 1942. Enlisted U. S. Coast Guard, October 1, 1942. Called to active service, December 7, 1942. Boot training at Curtis Bay, Maryland. Transferred to Fort McHenry, Baltimore, Maryland. Transferred to Jersey City Encampment. Transferred to Coastal Lookout Station, Perth Amboy, New Jersey. Became engaged to Doris L. Clark, Wethersfield, Connecticut, August, 1942. Married at Wethersfield Congregational Church, September 25, 1943.

EDWIN D. URQUHART

Edwin was born on August 23, 1921 and prepared for college at Proctor Academy. He attended Nichols from September, 1940 to June, 1941. His permanent address is 76 Glen Avenue, Providence, Rhode Island. His temporary address is Lt. E. D. Urquhart, 0912510, c/o General Delivery, Yuma Army Air Field, Yuma, Arizona.

Since his college days:

He enlisted in the United States Army Air Forces in May, 1942, and left for Nashville, Tennessee, on November 1, 1942. After completion of his basic training at Nashville, he went to Maxwell Field, Alabama, for pre-flight training and had his flying training at Bennetsville, South Carolina, Shaw Field, Sumter, South Carolina, and Spence Field, Moultrie, Georgia. Upon receiving his wings as a pilot and a Second Lieutenant's commission at Spence Field, he received transition training in the P-51 Mustang fighter and went overseas early in January, 1944. After further training in England, in March he was assigned to the Pioneer Mustang Group of the Ninth Air Force. This group has recently received a Presidential citation and in seven months of combat has accounted for 380 enemy planes. He went to France shortly after D-day and in July was promoted to First Lieutenant and was awarded the Air Medal with first and second oak leaf clusters for meritorious achievement in combat flights.

Editor's note: He now has the DFC, Presidential Unit Citation, with one Oak Leaf Cluster and the Air Medal with eleven Oak Leaf Clusters. He has returned to this country as an Instructor.

ROBERT WITT WALLACE

Robert was born on April 2, 1920 and prepared for college at Chatham High School. He attended Nichols from 1940 to 1941. His permanent address is 30 Lum Avenue, Chatham, New Jersey. His temporary address is Commander R. W. Wallace, Army Transport Corps, E.T.O., New York Port of Embarkation, Brooklyn, New York.

Since his college days:

Marine Department of the Delaware Lackawann Railroad Company. At present, Commander, Army Transport Corps, E.T.O. Stationed at New York Port of Embarkation, Brooklyn, New York. Not married.

NORMAN B. WENK, JR.

Norman was born on November 27, 1922 and prepared for college at Franklin K. Lane High School. He attended Nichols from September, 1940 to June, 1942. His permanent address is 8533 Forest Parkway, Woodhaven, New York. His temporary address is U.S.N.T.C., Miami, Florida.

Since his college days:

He enlisted as an apprentice seaman in the U. S. Coast Guard June 15, 1942, and was made a Yeoman, second class, April, 1943. In June, 1943, he was sent to Tufts College where he took a V-12 course. He graduated from this course at Tufts in May, 1944. He was advised to get a discharge from the Coast Guard and enlist in the Navy. He did this right after graduating from Tufts College. After spending about a month at Asbury Park U.S.N.T. school, he was sent to Northwestern University at Chicago for an indoctrination course. He was graduated from Northwestern University as an Ensign in the U.S.N., September 14, 1944. He was married September 16, 1944. He expects to be placed on a ship after two months further training at U.S.N.T.C., Miami, Florida, where he now is, September 27, 1944.

HARVEY R. WOOLF

Harvey was born on December 26, 1921 and prepared for college at Southside High, Elmira, New York. He attended Nichols from January, 1941 to March, 1942. His permanent address is 814 Maple Avenue, Elmira, New York. His temporary address is Harvey R. Woolf, S.O.M. 2/c, *USS Beale*, c/o F.P.O., San Francisco, California.

Since his college days:

Harvey Woolf left school in his Sophomore year to join the Navy. After his boot training at Newport, Rhode Island, he studied Radar at Key West. He was then assigned to a destroyer and after three months Atlantic duty, went to the Pacific where he has been for the last sixteen months. He married his college and high school chum, Betty Smith, who now resides in San Francisco, waiting like so many other wives, for his ship to come in. He plans, upon his discharge from the Navy to join the selling force of Harris, McHenry & Baker, a lumber concern in Elmira, where he served a prewar apprenticeship.

DOUGLAS WOODRUFF, JR.

Douglas was born on June 22, 1922 and prepared for college at Proctor Academy. He attended Nichols from September, 1940 to August, 1942. His permanent address is 4 Fitch Avenue, Auburn, New York. His temporary address is 1216 East Central Avenue, Balboa, California.

Since his college days:

Immediately after graduating, Doug enlisted in the United States Maritime Service and was sent to Gallups Island, Massachusetts, for training as a radio operator. Upon completion of the course, he was ordered to the port of Los Angeles, from which he shipped on a tanker carrying high-test gasoline. He transferred this last summer to one of the largest tankers launched on the West Coast and is now somewhere in the Pacific. On July 10, 1943, Doug was married to Vivienne Verdery, of Warrington, Rhode Island.

FREDERICK PARKER YOUNG

Frederick was born on January 21, 1923 and prepared for college at Brookline High School. He attended Nichols from 1940 to 1942. His permanent address is 6 Emerson Street, Brookline, Massachusetts. His temporary address is Pvt. Frederick P. Young, 31469250, 106th MP Platoon, APO 443, c/o Postmaster, New York, New York.

Since his college days:

From June, 1942, for two years, Fred was employed by M. I. T. through the Division of Industrial Co-operation as assistant in charge of a section of their accounting department. Completed second-year course at The Bentley School of Accounting and Finance. Served for six months in the U. S. Coast Guard Temporary Reserve. Fred went into service June 6, 1944, and was sent to Fort Mead in Virginia. In November, he went overseas to Italy, where he did Personnel work. He then went to Germany, Belgium, and France, and is now back in Germany.

Class of 1943

WARD TIFFANY ALLING, II

Ward was born on May 8, 1923 and prepared for college at Bulkeley High School. He attended Nichols from September, 1941 to November, 1942. His permanent address is 523 Ocean Avenue, New London, Connecticut. His temporary address is 3658 Warder Street, Washington 10, D. C.

Since his college days:

Ward entered the temporary reserve of the Coast Guard on November 6, 1942, and the Coast Guard Reserve on December 14, 1943. For two years he was stationed in New London, Connecticut, with the Captain of the Port Detail except for the interval he spent at the Northport District Training School in Northport, Long Island. In September, 1944, he was transferred to Headquarters, Washington, D. C. On October 22, 1944, he was joined in matrimony to Miss Barbara L. Jones of his home town, New London. Mrs. Alling graduated from Connecticut College for Women.

RICHARD WARREN AVERY

Richard was born on March 15, 1923 and prepared for college at Framingham High School. He attended Nichols from 1941 to 1943. His permanent address is 81 Beech Street, Framingham, Massachusetts. His temporary address is 384th Fighter Squadron, 364th Fighter Group, S.P.O. 557, c/o Postmaster, New York, New York.

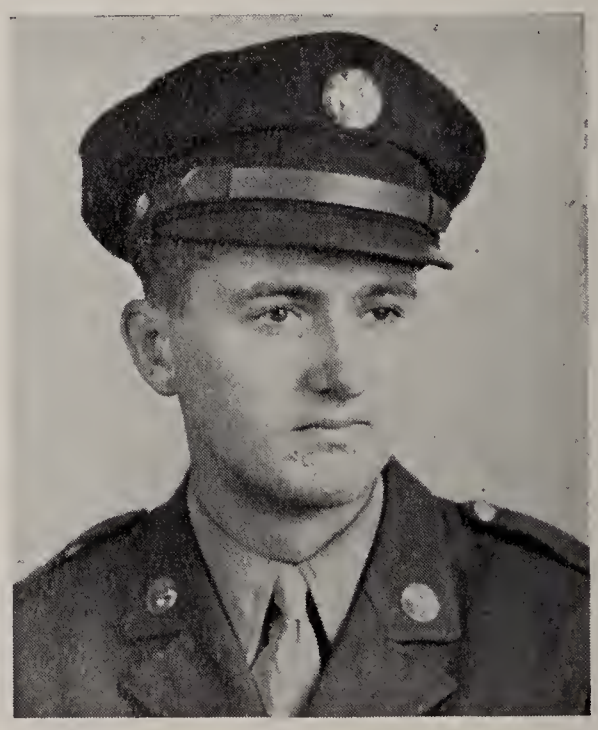

Since his college days:

Dick graduated from Nichols on March 1, 1943, and immediately left for Fort Devens, having enlisted in the Army Reserve in November, 1942. After being accepted in the Army Air Corps, he spent five weeks at Keesler Field before going to Administration School at Sam Houston College in Texas. Upon graduation Dick was sent to California for seven months, stationed at various bases before returning East and going overseas in January, 1944. At this writing he is a Corporal with a P-38 Squadron in the 8th Air Force at a base in England. After the war is over, Dick hopes to continue his education.

JOHN W. BARTEMUS

John was born on August 5, 1922 and prepared for college at Concord High School. He attended Nichols from 1942 to 1943. His permanent address is 5 Pine Street, Concord, New Hampshire. His temporary address is 2nd Lt. John W. Bartemus, United States POW, No. 5080, Stalag Luft 1, Germany.

Since his college days:

John entered U. S. Army Air Corps, September, 1942, and was classified as an navigator. He trained at Selman Field, Monroe, Louisiana, and graduated April 10, 1943. He received his final training at Dalhart, Texas. At Scott Field, Illinois, he and his crew picked up their new bomber, B17-G, flying east toward their hopping off place in Newfoundland. After spending a week there, on across the North Atlantic to Britain. I received a telegram from the War Department, January 13th, that John was reported missing in raid over Germany, December 30, 1943. Nothing more was heard of John until October 10. I was notified by the War Department that John was a prisoner of the German government. Received a card from John November 2nd, saying he was in the best of health, treated very well, and not to worry any more and to "keep the home fires burning."

GEORGE WARREN BELL

George was born on August 30, 1920 and prepared for college at Newton High School. He attended Nichols from September, 1941 to January, 1943. His permanent address is 218 Mill Street, Newtonville, Massachusetts. His temporary address is Pfc George W. Bell, ASN 11067437, 27th Ord. Co. M.M., APO 201, c/o Postmaster, San Francisco, California.

Since his college days:

He enlisted in the Army Reserve, July, 1942, immediately after the opening semester of his senior year at Nichols and was deferred until he was graduated in January, 1943. He was inducted into the army at Fort Devens on February 5th, 1943, later proceeded to Camp Wolters, Texas, where he received basic training in infantry tactics, remaining there until October when he proceeded to the Pacific Coast for transfer to the southwest Pacific, where he served in Australia, New Guinea, and presently with a top division in the Admiralty Islands, where he has been since their invasion and capture from the Japanese in March of 1944. He is with an Ordnance outfit and probably doing detail work, for which Nichols helped him qualify.

WALTER H. BLAKE

Walter was born on July 15, 1921 and prepared for college at The Gunnery School, Washington, Connecticut. He attended Nichols from September, 1941 to January, 1943. His permanent address is 1470 Parkchester Road, New York 62, New York. His temporary address is A/C W. H. Blake, 11067433, Lowry Field, Denver, Colorado.

Since his college days:

While at college he enlisted in the Army Air Corps, but graduated, and after graduation he worked at Ruthraff & Ryan, Advertising Agency, until he was called up in March, 1943. Received his basic training as an Air Cadet at Atlantic City, from there to University of Vermont, to Maxwell Field, Montgomery, Alabama, and has been stationed at various fields in the South. He has just received reassignment to Lowry Field, Denver, Colorado.

WILLIAM STORY BONSTEDT

William was born on October 5, 1921 and prepared for college at Cranbrook. He attended Nichols from 1941 to 1942. His permanent address is 111 East 80th Street, New York, New York. His temporary address is Lt. Wm. S. Bonstedt, 8th Photo Tech. Sqdn., APO 634, c/o Postmaster, New York, New York.

Since his college days:

Graduated from School of Photography, New York. Enlisted in Army Air Corps, October, 1942. Worked for PIX, Inc., while waiting call to service. Trained three months at Boca Raton, Florida, and sent to New Haven, where he was commissioned as 2nd Lieutenant in the Air Corps. Then assigned to Peterson Field at Colorado Springs, Colorado. From there to an assignment at Will Rogers Field at Oklahoma City, Oklahoma. From there to Air Intelligence School at Harrisburg, Pennsylvania, and Camouflage School at Walterboro, South Carolina, then overseas to England. Is now 1st Lieutenant in the 8th Air Force.

ALBERT EDWARD BOUVIER

Albert was born on February 12, 1921 and prepared for college at Mary E. Wells High School. He attended Nichols from 1941 to 1943. His permanent address is 277 South Street, Southbridge, Massachusetts. His temporary address is L.S.T. 625, c/o Fleet Post Office, San Francisco, California.

Since his college days:

Al joined the V-12 program of the Navy in May of 1942 and was allowed to continue his studies at Nichols until graduation in 1943. He was then sent to Tufts College in Medford, Massachusetts, to continue in the V-12 program, where he stayed until February, 1944, and was then sent to Midshipman School at Plattsburg, New York, from which he was commissioned as Ensign in the U.S.N.R. on June 27, 1944. He was married at Plattsburg, New York, on the same day that he was commissioned, to Evelyn Kollette, of Uxbridge, Massachusetts. He received orders to report aboard ship on July 7, 1944, at New Orleans, and is now serving as a deck officer on LST No. 625.

JOSEPH C. BRADY

Joseph was born on July 25, 1921 and prepared for college at Governor Dummer Academy. He attended Nichols from September, 1941 to January, 1943. His permanent address is 300 Lydecker Street, Englewood, New Jersey.

Since his college days:

He signed up with the Enlisted Reserve in August, 1942, and entered the Army in February, 1943, after graduating from Nichols College. He trained in the infantry at Camp Wheeler, Georgia, and went overseas as a private in June, 1943. He was through North Africa and in the campaign in Sicily. He was killed in Salerno on September 15, 1943. The War Department awarded him the Purple Heart.

W. PENDLETON BROWN

Pendleton was born on April 25, 1922 and prepared for college at Fessenden School, Exeter, New Preparatory (Cambridge), and Admiral Farragut. He attended Nichols from 1941 to 1942. His permanent address is 567 West Church Street, Corry, Pennsylvania. His temporary address is American Field Service, APO 464, Postmaster, New York, New York.

Since his college days:

Announcer for Station WRBL at Columbus, Georgia, until July, 1943. Announcer for Station WORL at Boston, Massachusetts, until April 15, 1944, when he volunteered for ambulance work with American Field Service. He is driving an ambulance in a unit serving the British army in Italy.

WAR LEDGER

THEODORE C. CLARKE

Theodore was born on May 10, 1921 and prepared for college at Clark School, Hanover, New Hampshire. He attended Nichols from September, 1941 to June, 1942. His permanent address is Wyoming Hereford Ranch, Cheyenne, Wyoming. His temporary address is 81 North Arlington Avenue, East Orange, New Jersey.

Since his college days:

Graduated from Agricultural College, University of New Hampshire, June, 1944. Specialized in Animal Husbandry. Worked at New Jersey Agricultural Experiment Station, Rutgers University, summer of 1944. Will start as Assistant to Herdsman, Prize and Show Cattle Division, Wyoming Hereford Ranch, on September 27, 1944. Selective Service Classification, 2/C.

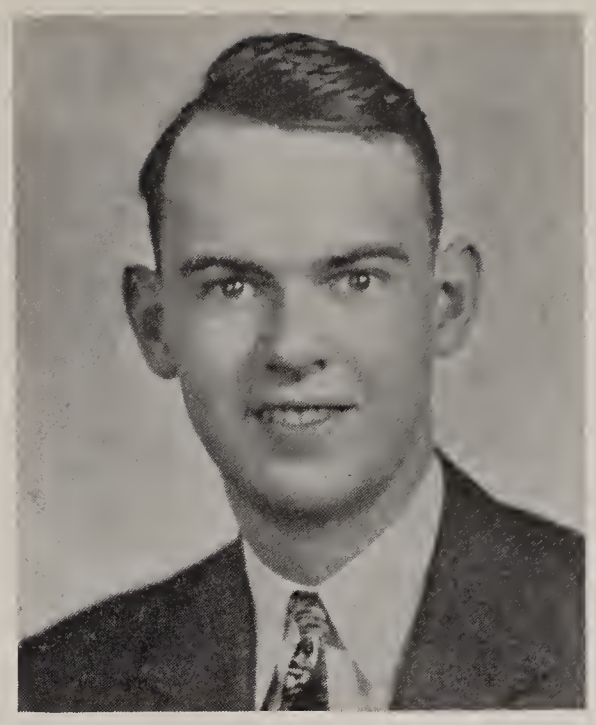

THOMAS MELVIN COOKE, 2ND

Thomas was born on June 4, 1920 and prepared for college at Hebron Academy, Hebron, Maine. He attended Nichols from September, 1941 to May, 1943. His permanent address is 552 Main Street, Haverhill, Massachusetts.

Since his college days:

After graduation I spent the summer in Maine. In the fall I started working for a local civil engineer, as rod man. I liked the outdoor work and thought I would make engineering my life's work. About as soon as I made this decision I nearly crippled myself for life. The axe slipped and I chopped my ankle and was laid up for weeks. Then I took civil service and got an appointment as a military substitute in the Haverhill post-office. This changed my draft status from 4-F to 2-A. I am doing my father's advertising in my spare time. No doubt this will be my full time job after the war. I am not married. Nothing exciting has happened since I left Nichols, I am just the same Tom Cooke.

FRANK BARTON COOPER

Frank was born on November 15, 1922 and prepared for college at Montclair High School. He attended Nichols from 1941 to 1943. His permanent address is 69 Brunswick Road, Cedar Grove, New Jersey. His temporary address is Sgt. Frank B. Cooper, 11067520, 451st Bomb Group, 726th Bomb Squadron (H), APO 520, c/o Postmaster, New York, New York.

Since his college days:

Sgt. Frank Barton Cooper, son of Mr. Walter W. Cooper, 68 Brunswick Road, Cedar Grove, New Jersey. After graduation from Nichols College he enlisted in the Army on February 3, 1943. He was assigned to the Ordinance Department of the Air Force and attended Ordinance Supply School at Los Angeles, California. He is now stationed with the 15th Air Force based in Italy. Last December Sgt. Cooper applied for Aerial Gunnery and was assigned to the position of Tail Gunner on a B-24 Liberator. He has made more than thirty-seven Combat Missions.

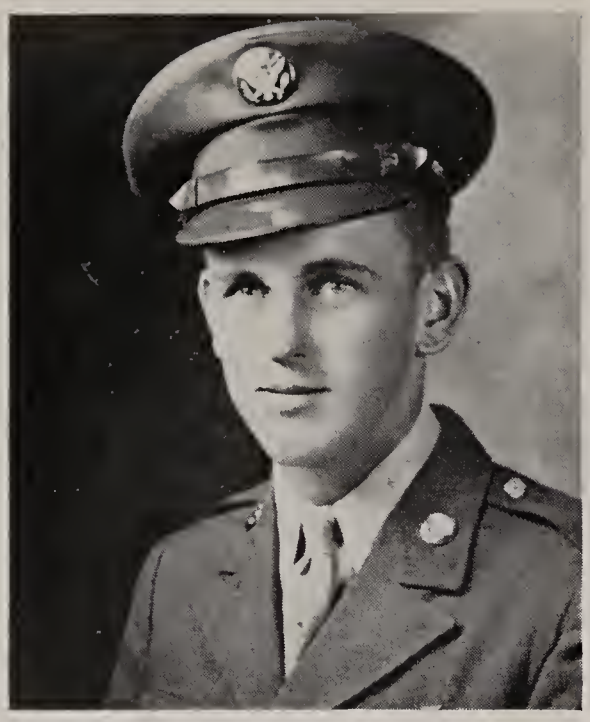

ROBERT L. DWYER

Robert was born on June 1, 1923 and prepared for college at Newton High School. He attended Nichols from 1941 to 1943. His permanent address is 26 Holman Road, Waban, Massachusetts. His temporary address is Cpl. R. L. Dwyer, 11119464, Quartermasters Det., APO 980, c/o Postmaster, Seattle, Washington.

Since his college days:

Entered Quartermaster Corps, at Camp Lee, Petersburg, Virginia, after graduation. Instructor in Quartermaster Motor Transport. Camp Reynolds, Pennsylvania, until October, 1944, when he went to the Aleutians, Adak Island. The latest information is that he was in the hospital at Adak with a leg injury.

BARRETT BERTRAM ESKELL

Barrett was born on April 26, 1923 and prepared for college at Bronxville High School. He attended Nichols from September, 1941 to January, 1942. His permanent address is 355 East 86th Street, New York 28, New York. His temporary address is Lt. Barrett B. Eskell, Casual Sqdn I, APO 16524 F.A., c/o Postmaster, New York, New York.

Since his college days:

After leaving Nichols, Barry worked at American Airlines while waiting to be called into the U. S. Army as an Aviation Cadet. He was called in January, 1943, and in April, 1944, he received his wings. Barry is at present in England where he is piloting P-51 Mustangs.

WINSLOW CROSBY GRULLEMANS

Winslow was born on April 1, 1922 and prepared for college at Pond's School Cruise. He attended Nichols from September to January, 1941. His permanent address is 3 Newell Park, Painesville, Ohio. His temporary address is U.S.C.G. Detach B B11-W:4, Court House Bay, Camp LeJeune, New River 6, North Carolina.

Since his college days:

Enlisted in U.S.C.G.R., June, 1941. Ferried boats from Cleveland to Buffalo, summer 1941, including Landing Craft. Command of boat patrolling Locks and Niagara River. In charge of Temporary Reserve's Porter Avenue Base. Shipped to Grand Haven, Michigan (sea pool). Completed course at Higgins Landing Boat School, Higgins Shipyards, New Orleans, Louisiana. Now at Camp Lejeune, New River, North Carolina, Rifle School and Chemical Warfare School. Is BM 1/c and expert rifleman. In love with boats—hence, not married.

Editor's note: We have since heard that he is now on "duty afloat."

WILLIAM H. GUNTHER

William was born on June 27, 1923 and prepared for college at New Hampton. He attended Nichols from 1941 to 1943. His permanent address is 205 Greenway North Forest Hills, New York. His temporary address is Cpl. William H. Gunther, 32887294, 1467 Engineer Maintenance Co., APO 228, c/o Postmaster, New York, New York.

Since his college days:

While awaiting his appointment to the Merchant Marine Academy, his deferment expired and he was inducted into the Army six weeks after his graduation from Nichols. He was first stationed at Camp Upton for three months, then at Camp Stewart for basic training, later at Aberdeen Proving Ground for specialized training. Back at Camp Stewart for another three months, thence transferred to the Engineer Maintenance Company at Camp Howze, Texas and later to Camp Swift. He is now overseas with the same Combat Engineer Group.

RICHARD LESLIE HALL

Richard was born on July 27, 1922 and prepared for college at East Rockaway High School, New York and New Hampton School, New Hampshire. He attended Nichols from September, 1941 to January, 1943. His permanent address is 94 Garfield Place, Lynbrook, New York. His temporary address is RLH 11067532, Hq. & Hq. Sq., 322 Serv. Group, APO 650, c/o Postmaster, New York, New York.

Since his college days:

Army Air Force, Miami Beach, Florida, February, 1943 to July, 1944. Acting Sergeant Instructor in Basic Training, Air Field Defense, etc. Also served in Redistribution Station No. 2. Transferred to Overseas Replacement Depot at Greensboro, North Carolina, in July, 1944. Proceeded to Italy with Army Air Forces in August, 1944. Exact location and duty not known. On October 20, 1944 was Photo Laboratory Technician.

ELTON J. HILL

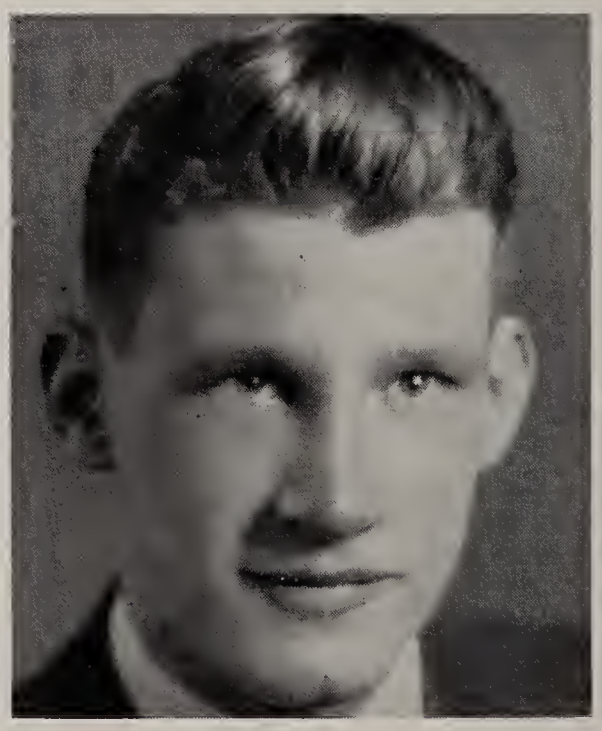

Elton was born on November 29, 1922 and prepared for college at Hebron. He attended Nichols from September, 1941 to May, 1942. His permanent address is King Street, West Hanover, Massachusetts. T/Sgt. Elton J. Hill, 11117116.

Since his college days:

He enlisted in Army Air Forces, November 16, 1942. Was sent to Fort Devens and from there to Atlantic City. December, 1942, sent to Seymore Johnson Field, North Carolina. He graduated May 9, 1943, as Airplane Mechanic, Pfc. Went to Fort Meyers, Florida, from which he graduated in August, 1943, with Sergeant's rating and his silver wings. Then to Clovis, New Mexico; Pueblo, Colorado; and back to Clovis, New Mexico. December, 1943, went to Langley Field, Virginia, where he received his Staff Sergeant's rating. He went overseas in March, 1944, and I received three letters from him. On April 23, 1944, I received a telegram saying he was Missing in Action, April 4, 1944. May 11, a second telegram said he was a POW in Romania. I received five cards which were very cheerful. He has been made a Technical Sergeant since he has been overseas.

Editor's note: Elton has since been released and has come home. He spent a great deal of time at the Waltham Regional Hospital, where he was recovering from a knee injury, and illnesses received as a result of being a Prisoner of War.

GEORGE R. JACOBUS, JR.

George was born on June 29, 1923 and prepared for college at The Peddie School. He attended Nichols from September, 1941 to June, 1942. His permanent address is 46 Arlington Avenue, Hawthorne, New Jersey. His temporary address is Det. of Patients, 4123 U. S. Army Hospital, A.P.O. 229, New York, New York. George R. Jacobus, Jr., 12156327.

Since his college days:

George was employed at the Bendix Aircraft Corporation. He entered the Army in October, 1942, and volunteered for the paratroopers school at Fort Benning, Georgia. He saw action in Sicily and Italy. He was wounded on June 6, during the invasion of France; was captured by the Germans, placed in a German hospital, and then recaptured by our own troops. George was later returned to England for hospitalization where he is now convalescing.

HERBERT GERE JAGELS

Herbert was born on May 25, 1921 and prepared for College at Peddie, Pingrey, Millburn High School. He attended Nichols from September, 1941 to December, 1942. His permanent address is 74 South Munn Avenue, East Orange, New Jersey, Apartment 606.

Since his college days:

Immediately after Herb graduated from Nichols, he obtained a position in a defense plant where he worked until a week before March 26, 1943, at which time he was inducted into the Army Air Corps. In the Army Air Corps, Herb was classified as a pilot, but was later reclassified as a bombardier-navigator. Because of this new reclassification, he was sent for additional training to Childers, Texas, where, on November 11, 1944, he is to be commissioned as a Second Lieutenant. After Herb has received his commission, he goes to parts unknown as yet in the United States for gunnery training. After he has completed this training, he will then have fulfilled all the requirements for every position on a light bomber and will be sent overseas.

CHARLES SAMUEL JONES

Charles was born on June 9, 1923 and prepared for college at Marblehead High School. He attended Nichols from 1941 to 1943. His permanent address is 112 Arnold Avenue, Cranston, Rhode Island. His temporary address is Sgt. C. S. Jones, 11119462, 46th Bomb. Sqd., 40th Bomb. Group, APO 631, c/o Postmaster, New York, New York.

Since his college days:

Charlie enlisted while an undergraduate. He was called to active duty two days after receiving his degree. He was assigned to radar training in the Air Force, and has been engaged in that work continuously. His posts have been: Miami, Scott Field, Illinois, Madison, Wisconsin, Boca Raton, Florida, and Greensboro, North Carolina. He has some flying time to his credit, but his chief work is at air bases. A few days ago he shipped his personal belongings home, but at this writing may still be reached at Greensboro. He is still single, but—???!!! Recently, Charlie wrote: "If I were to choose a college all over again, it would have to be Nichols."

Editor's note: Charles has won three bronze stars in the China-Burma-India theatre, and is now in the Philippines.

DONALD C. JORDAN

Donald was born on August 21, 1922 and prepared for college at New Hampton School. He attended Nichols from September, 1941 to June, 1942. His permanent address is 63 Neshobe Road, Waban 68, Massachusetts. His temporary address is Donald C. Jordan, Atlas Plywood Corp., Chestertown, New York.

Since his college days:

He has been associated with the Atlas Plywood Corporation at their various plants, finally settling at Chestertown, New York.

HERBERT F. KAUPE

Herbert was born on September 2, 1923 and prepared for college at Staten Island Academy. He attended Nichols from September, 1941 to May, 1943. His permanent address is 800 Victory Boulevard, Staten Island 1, New York.

Since his college days:

Due to an injury sustained in playing football had a spinal fusion and spent six months in a plaster cast. Then attended school of speed writing, as not yet fit to enter a regular occupation. At present with a firm of Consulting Engineers doing both war and civilian work. Does volunteer duty at Staten Island Hospital in spare time.

ROBERT E. KELLER

Robert was born on April 19, 1921 and prepared for college at Pond School Cruise. He attended Nichols from 1941 to 1942. His permanent address is 218 Twin Oaks Road, Akron, Ohio. His temporary address is Robert E. Keller, 35509718, Sqd. "G", March Field, California.

Since his college days:

Was employed by General Tire & Rubber Co. Date of enlistment, August 27, 1942. Entered Army of United States, September 11, 1942. Was with Quartermaster Corps eight months. Joined Air Corps, April 20, 1943. Is now an Armorer on B-24's. Stationed at March Field. Rank of Sergeant. Not married.

RAYMOND CHARLES KELLEY, JR.

Raymond was born on April 4, 1924 and prepared for college at Milton High School. He attended Nichols from 1941 to 1943. His permanent address is 84 Governor's Road, Milton 86, Massachusetts. His temporary address is Pfc. R. C. Kelley, Jr., U.S.M.C., E Co., 3d Plt., O. C. Btn., S.R., T.C., F.M.F., Camp Legeune, North Carolina.

Since his college days:

In December, 1942, Ray enlisted in the Marines, but was on inactive duty until July 1, 1943, when he reported at Dartmouth College with the Marine Unit. There he spent three semesters, leaving for Parris Island and "boot training" on July 1, 1944. On September 6th he left Parris Island for Camp Lejeune at New River, North Carolina, as a Private First Class.

JOHN ASPINWALL LAHEE

John was born on February 13, 1921 and prepared for college at Texas Country Day. He attended Nichols from 1941 to 1942. His permanent address is 3429 Mockingbird Lane, Dallas, Texas. His temporary address is Y.M.C.A., 5 West 63d Street, New York, New York.

Since his college days:

He has been working in New York City at various jobs as office boy. He attended John Tarleton College, Stephenville, Texas, 1942–1943.

LUXTON A. MARTIN

Luxton was born on November 26, 1922 and prepared for college at Marblehead High. He attended Nichols from September, 1941 to June, 1942. His permanent address is 61 Gregory Street, Marblehead, Massachusetts. His temporary address is *USS Blue*—D.D. 744, c/o Fleet Post Office, San Francisco, California.

Since his college days:

After leaving Nichols, he started to work for the John S. Martin Co., of Marblehead, Massachusetts. Was working until December 14, 1942, when he enlisted in the U.S.N.R. On December 31, 1942, he was called for active duty and sent to the U. S. Naval Training Station, at Great Lakes, for his boot training. After completion of same, was sent to Gunnery School at Gulfport, Mississippi, and from there to the Armed Guard Center, at New Orleans, Louisiana. There he was assigned to an Armed Guard Crew and placed aboard a merchant ship at Mobile, Alabama, and sent to the South Atlantic. After ten months at sea, he returned to the States, and was assigned to a new destroyer, the *USS Blue*, D.D. 744. From last reports he was somewhere in the Pacific. He is unmarried.

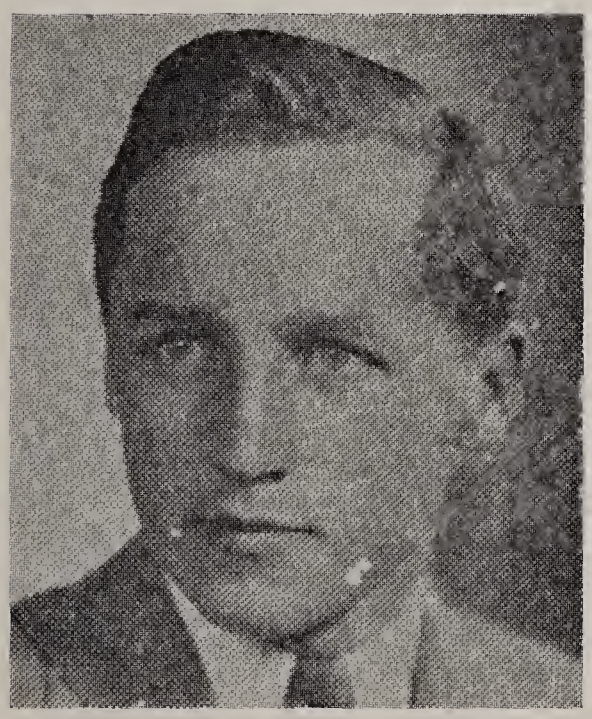

SVEN KAARE MARTINSEN

Sven was born on August 3, 1923 and prepared for college at Staten Island Academy, Staten Island, New York. He attended Nichols from September, 1941 to April, 1943. His permanent address is 11 Park Court, West Brighton, Staten Island, New York. His temporary address is Cpl. Sven Martinsen, 32897139, Hq. Co., 99th Inf. Bn. (Sep.), APO No. 230, c/o Postmaster, New York, New York.

Since his college days:

He was inducted into the Army on April 26, 1943, and went to Camp Upton, Long Island, New York, on May 3d. On May 20th he was transferred to Camp Hale, Colorado, where he was in training till towards the end of August, 1943. He was then sent overseas, and stayed in various Camps in England until he was shipped to France in June, 1944. He was promoted to Private First Class in August, and to Corporal in December, 1943.

JOHN ALEXANDER McLELLAN

John was born on June 21, 1922 and prepared for college at St. Johnsbury Academy. He attended Nichols from 1941 to January, 1943. His permanent address is 5 Cary Place, St. Johnsbury, Vermont. His temporary address is Cox. J. A. McLellan, USN, ATB Camp 3, Ships Co., Fort Pierce, Florida.

Since his college days:

John enlisted in the Navy V-1 program May 30, 1942, while a Junior at Nichols. After graduation he entered the Junior class at Sycamore in January and he remained there until he was called for active duty July 11, 1943. He received his basic training at Newport, Rhode Island and from there he was sent to Brooklyn for further training. During the winter of 1943 he made two trips to England. After his second he was sent to Fort Pierce, Florida, where he is now teaching gunnery.

SIDNEY A. McMILLEN, JR.

Sidney was born on July 29, 1923 and prepared for college at North Providence High. He attended Nichols from 1941 to 1942. His permanent address is 89 Brightwood Avenue, North Providence, Rhode Island. His temporary address is Sidney A. McMillen, Jr., 11111738, Bks. 423, 65-45X, 3509th A.A.F. Base Unit, Willow Run, Ypsilanti, Michigan.

Since his college days:

Sidney worked in an insurance office and enlisted in the U.S.A.A.F., November 27, 1942, and called to active duty on January 27, 1943. Basic training was at Atlantic City. Was sent to Seymour-Johnson Field, North Carolina and then to Buffalo, New York, and entered Canisius College as an Aviation Student. From here he went to Nashville, Tennessee, and qualified for Bombardier, Navigator and Pilot, then sent to Maxwell Field, Alabama, for pre-flight training as a Pilot. He then attended Lodwick Aviation Military Academy, Avon Park, Florida, for primary flying. Then he went to Cochran Field, Georgia, for basic flying and to Napier Field, Alabama, for advanced flying as a fighter pilot but was eliminated and sent to Keesler Field, Mississippi, to a Technical School. He is now attending factory school at the Willow Run, Ford Co., at Ypsilanti, Michigan. He is unmarried.

JOSEPH FRANCIS MULCAHY, JR.

Joseph was born on September 26, 1921 and prepared for college at Springfield Classical. He attended Nichols from 1941 to 1943. His permanent address is 378 Union Street, Springfield, Massachusetts.

Since his college days:

Entered the employment of Chapman Valve Manufacturing Company at Indian Orchard, Massachusetts, on May 31, 1943, and is now Assistant Supervisor of the International Business Machine Department. On June 10, 1944, he married Jane Warren Medlicott of Longmeadow, Massachusetts.

DAVID COLLINS ORMISTON

David was born on August 3, 1920 and prepared for college at Pawling School. He attended Nichols from September, 1941 to January, 1943. His permanent address is 116 First Avenue, Gloversville, New Jersey. His temporary address is Officers Mail, Section No. 2, Craig Field, Selma, Alabama.

Since his college days:

Enlisted in Army Air Corps, May, 1942. Graduated from Nichols, January, 1943. Called to active duty, March 29, 1943. Basic training as private, Keesler Field, Biloxi, Mississippi. College Training Detachment, Bucknell Junior College, Wilkes-Barre, Pennsylvania, aviation student, May to September, 1943. Classified as pilot, Nashville Army Air Center, October, 1943. Pre-flight training, Maxwell Field, Montgomery, Alabama, November to January. Primary training, Darr Aero Tech, Albany, Georgia, February to March, 1944. Basic training, Greenwood Army Air Field, Greenwood, Mississippi. Advanced single engine training, Craig Field, Selma, Alabama. Commissioned as Second Lieutenant and received wings, September 8, 1944. P-40 transitional and gunnery, Craig Field, September, 1944.

DONALD F. PETERS

Donald was born on February 15, 1922 and prepared for college at Gloversville High School, Peddie School, Hightstown, New Jersey. He attended Nichols from September, 1941 to April, 1943. His permanent address is 51 East Eighth Avenue, Gloversville, New York. His temporary address is Section H-1, S.A.A.F., Warrensburg, Missouri.

Since his college days:

Left Nichols April, 1943, and was inducted into active service from Albany, New York, as an Aviation Cadet, taking basic training at Keesler Field, Mississippi. Upon completion of basic training entered the Cadet College Training Detachment at Winthrop College, Rock Hill, South Carolina, for a period of five months. Training as a Cadet ended at Nashville Classification Center and I was reclassified Aviation Mechanic after completing school at Gulfport Field, Mississippi. Graduated from Curtiss Wright C-46 Specialist School in Buffalo, New York, during May of 1944. Joined the First Troop Carrier Command in June, 1944, and stationed at Syracuse, New York. Transferred recently to Sedalia Army Air Field, Warrensburg, Missouri, as a combat crew member and aerial engineer of C-47 and C-46 transport planes.

WALTER W. ROHLEDER

Walter was born on January 23, 1923 and prepared for college at S.M.A., Staunton, Virginia. He attended Nichols from 1941 to 1943. His permanent address is 10 Edward Court, Lodi, New Jersey. His temporary address is R.F.D. No. 1, Richfield, Clifton, New Jersey.

Since his college days:

He was associated with Warner Brothers Motion Pictures, Inc. as Assistant to the Manager of the Montauk Theatre, Passaic, New Jersey, until he entered military service, August 10, 1943. He was stationed at Fort Dix, New Jersey, for two months on special assignment in Camp Headquarters, and was then transferred to Camp Beale, California, where he attended Clerk School. He finished the course at the head of his class and was promoted to Private First Class, and assigned to Headquarters as personnel-technician of the 1139th Engineer's Combat Group. He received his basic training with this outfit at Camp Roberts, California, where he was awarded the medal for marksmanship. In April, 1944, he came home on furlough for ten days, returned to Camp Roberts, going overseas in July, 1944. He arrived safely in England and was stationed there for a few weeks, and is now fighting somewhere in France.

WARREN EMILE ROUSSEAU

Warren was born on September 7, 1922 and prepared for college at North High School. He attended Nichols from September, 1941 to Januaıy, 1943. His permanent address is 1 Waycross Street, Worcester, Massachusetts. His temporary address is Warren E. Rousseau, 31261325, 25th Infantry Scout Dog Pla., A.P.O. 70, c/o Postmaster, San Francisco, California.

Since his college days:

Warren entered the armed services of his country on March 16, 1943, and was assigned to Camp Lee, Virginia, where he remained until November, 1943. After completing his basic training at Camp Lee he was made an instructor in driving of motor vehicles. From Camp Lee he was transferred to the War Dog Training Center at San Carlos, California, where he remained until May, 1944, being advanced to a Sergeant's rating at that time. He was then shipped overseas to the Southwest Pacific where he is now serving in Patrol Work as a dog trainer. In this work he is getting a great deal of action.

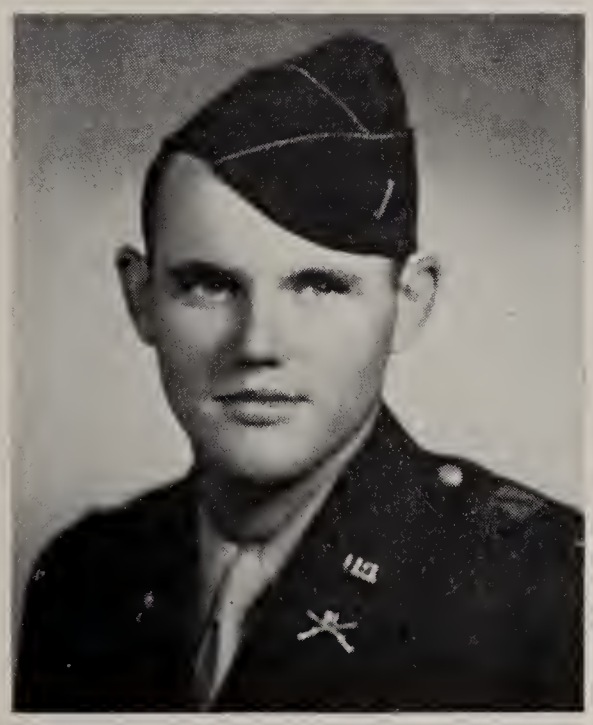

GEORGE EDWIN SEEBA

George was born on June 2, 1922 and prepared for college at The Manilus School, He attended Nichols from September, 1941 to February, 1942. His permanent address is Lt. George E. Seeba, Hq. Co., 53d Arm'd. Inf. Bn., AP..O. 254, c/o Postmaster, New York, New York.

Since his college days:

After leaving college George went right into the Army and received his training at the Officer's School in Fort Benning, Georgia. From there he made the rounds of many Army camps including Pine Camp, Fort Knox, and one in Tennessee. He spent six months in California training in the desert and from there went to Camp Bowie, Texas. After spending many months in training in Texas he was sent to England, and is now with Patton's Third Army fighting somewhere in France.

GILBERT SHULMAN, JR.

Gilbert was born on April 19, 1925 and prepared for college at A. B. Davis High School, Mt. Vernon. He attended Nichols from September to December, 1942.

Since his college days:

My brother was attending Radio School in New York City after he left Nichols until his induction on September 8, 1943. He received his basic training at Camp Van Dunn, Mississippi in the infantry. Following a week's furlough in late February, he was transferred to the 83d Division as a communication's operator in a line company. He arrived in England in April and was there until mid-June. We have since been informed of his death in action in France on July 8th.

ROBERT WILSON SPENCER

Robert was born on January 3, 1924 and prepared for college at Bartlett High School, Webster, Massachusetts. He attended Nichols from September, 1941 to January, 1942. His permanent address is 15 Trowbridge Street, Cambridge 38, Massachusetts. His temporary address is Pfc. R. W. Spencer, 11099781, Co. C, 346th Infantry, APO 448, c/o Postmaster, New York, New York.

Since his college days:

He worked at Pratt and Whitney Aircraft in East Hartford from March of 1942 until September of the same year. Harvard College from September until February of 1943, when he was called to active duty in the Field Artillery E.R.C. Basic training at Fort Bragg. A.S.T.P. at North Carolina State, in Raleigh. Fort Jackson, South Carolina, from April of 1944 until September. In September he went overseas. Was wounded on February 6 in Germany, and is now in a hospital in France.

Editor's note: Bob was returned to duty in April, 1945, and at that time was awarded the Purple Heart and the Bronze Star. On July 20, 1945, he came home on thirty-two days' furlough. At the end of his furlough he will go to Fort Benning, Georgia, for training before going to the Pacific.

JAMES D. STURROCK, JR.

James was born on June 30, 1923 and prepared for college at Palm Beach High School. He attended Nichols from September, 1941 to June, 1942. His permanent address is P. O. Box No. 2348, Palm Beach, Florida. His temporary address is 7th Sqd., 34th Bomb. Group, APO 559, c/o Postmaster, New York, New York.

Since his college days:

Enlisted in the Army Air Corps in November, 1942, and was sent to Miami Beach in February, 1943, for training. Received his commission as Second Lieutenant and pilot's wings at Columbus, Mississippi, in May, 1944. He is still single and intends to return to Palm Beach after the war and enter business. In December, 1944, he completed combat training in B-17 at El Paso, Texas. Arrived in England, January, 1945, and has made at least twenty missions.

LEE DANDRIDGE TOWNSEND

Lee was born on March 9, 1922 and prepared for college at St. Luke's School, New Canaan, Connecticut. He attended Nichols from February, 1942 to April, 1943. His permanent address is Bay Water Drive, Noroton, Connecticut. His temporary address is Lt. Lee D. Townsend, AAFCIS 253, Second AAF Base Unit, Building C, Student Instructor Section H, Randolph Field, Texas.

Since his college days:

Lee was called to active duty in the Enlisted Reserve, U. S. Army Air Forces. After training at Keesler Field, Mississippi, he studied at the Michigan College of Mining and Technology, Houghton, Michigan. In the autumn of 1943 he took his Pre-Flight Training at the Santa Ana Army Air Base, Santa Ana, California, and his Primary Training at Thunder Bird Field, No. 2, Phoenix, Arizona. Then back to the Coast for Basic at Ontario, California, and then south for Advanced Training at Marfa Army Air Field, Marfa, Texas, where he received his Wings as a Second Lieutenant on August 4, 1944. Lee is now training at Randolph Field, Texas, to be an instructor.

JOHN ALEXANDER WATTS

John was born on January 20, 1922 and prepared for college at Bulkeley High School, Hartford, Connecticut. He attended Nichols from September, 1941 to March, 1943. His permanent address is 282 Sigourney Street, Hartford 5, Connecticut. His temporary address is Cpl. J. A. Watts, 11067534, Hq. & Hq. Sqd., XX Bomber Command, APO 493, c/o Postmaster, New York, New York.

Since his college days:

Entered the Army on March 1, 1943, at Fort Devens, Massachusetts, and received his basic training at Miami Beach, Florida. From there he went to Arkansas State College at Jonesboro, Arkansas, where he was graduated from the Army Administration School. Upon completing his course there he was assigned to the Material Command at Wright Field, Dayton, Ohio, where he is stationed at the present time with a rating of Corporal. On May 20, 1944, he was married to Miss Marion T. Curley of Hartford, Connecticut.

JOHN HERBERT WOUTERS

John was born on June 18, 1923 and prepared for college at Millburn High School. He attended Nichols from September, 1941 to June, 1942. His permanent address is 43 Myrtle Avenue, Maplewood, New Jersey. His temporary address is Pfc. J. H. Wouters, 13062933, Sqd. C., Section 12, BAD 2, APO 635, c/o Postmaster, New York, New York.

Since his college days:

After a year at Nichols, John spent his sophomore year at Washington and Lee University, Virginia. At the beginning of his junior year, he enlisted in the Army Air Corps. He is now in England, serving as a First Class Private at a Base Air Depot.

Class of 1944

JOHN DURWARD BADGLEY

John was born on January 25, 1923 and prepared for college at Columbia High School, South Orange, New Jersey. He attended Nichols from September 1942 to March 1943. His permanent address is 256 Prospect Street, South Orange, New Jersey. His temporary address is S/Sgt. John D. Badgley, 11099465, 347 Bombardment Squadron, 99 Bombardment Group, APO 520, c/o Postmaster, New York, New York.

Since his college days:

Enlisted in November, 1942—called into the Armed Service March, 1943. Basic training in Army Air Force, Miami Beach, Florida. Mechanical training at Seymour-Johnson Field, North Carolina. Gunnery School at Fort Meyers, Florida. Flight training at Avon Park, Florida. Now overseas, based in Italy since May, 1944. Engineer-Waist Gunner on a B17 Flying Fortress. Had completed 44 combat missions as of October, 1944. Holds Air Medal, Oak Leaf Cluster and Presidential Citation.
Editor's Note: Sgt. Badgley is now in the United States.

STANLEY MORTON CARTER

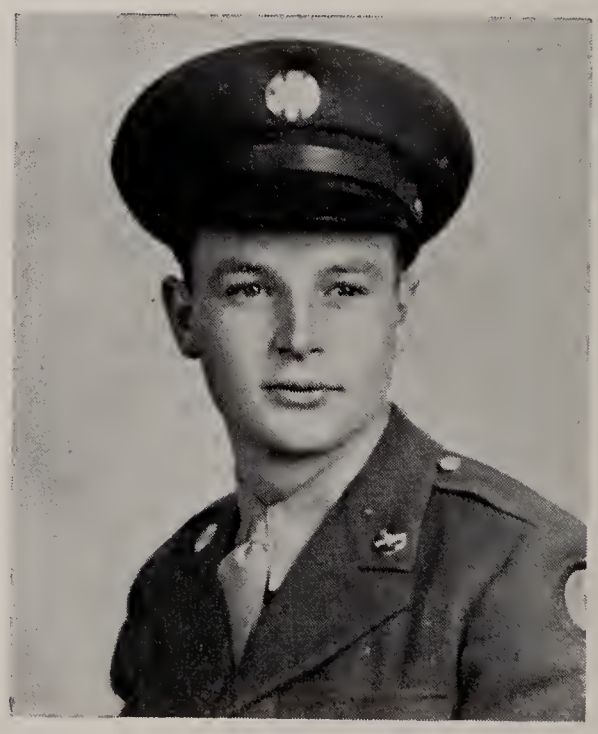

Stanley was born on May 29, 1924 and prepared for college at Garden City High School. He attended Nichols from September, 1942 to January, 1943. His permanent address is 16 Elm Street, Garden City, New York. His temporary address is S. M. Carter, 32804144, A.C.R.U., La Garde General Hospital, New Orleans, Louisiana.

Since his college days:

Enlisted in the Army in February, 1943. Was at Fort Bliss, Texas in anti-aircraft for four months. Spent one month at Oklahoma A. & M. College for reassignment to another college to study Civil Engineering. In July, started my course at Washington and Jefferson College, Washington, Pennsylvania. Continued there for nine months until program was closed. With the closing of the college was sent to Camp Claiborne, Louisiana to join the 84th Infantry Division. While out on maneuvers injured my knee and have been in hospital five months. Will be leaving shortly for duty again.

JOHN CAVEDON, JR.

John was born on June 16, 1923 and prepared for college at Moses Brown. He attended Nichols from 1942 to 1943. His permanent address is 21 Homestead Avenue, Woonsocket, Rhode Island. His temporary address is Pvt. John Cavedon, Jr., 31383269, Prov. P./W. Det. 706-F. A.P.O. 782, New York, New York.

Since his college days:

John left Nichols at the end of his first year, to join the Army. He left May 18, 1943, for Camp Devens, Massachusetts. From there he went to Camp Edwards, Massachusetts, for four weeks, and was then transferred to the 706th Military Police Battalion, at Camp Niantic, Connecticut, in which outfit he was sent overseas on July 31, 1943. He landed in Africa and was stationed in the principal cities such as: Iran, Oran, Algiers, Casablanca, Fez, etc. In February, 1943, he was sent to Italy, at Anzio, later to Naples and now according to our latest report, is somewhere near Rome, which he has visited and enjoyed very much.

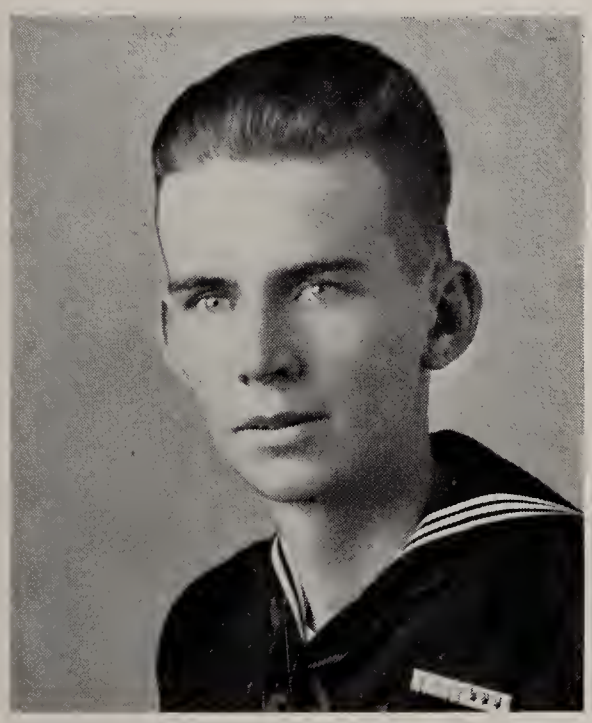

RICHARD ASHBY CRAWFORD

Richard was born on August 5, 1925 and prepared for college at Bulkeley High School. He attended Nichols from October, 1942 to May, 1943. His permanent address is 491 Campfield Avenue, Hartford, Connecticut. His temporary address is R. A. Crawford, E M 3/c, *U.S.S. New Mexico*, Div. E., c/o Fleet Post Office, San Francisco, California.

Since his college days:

After leaving Nichols in May, 1943, Richard enlisted in the U. S. Navy. He received his boot training at Newport, Rhode Island Naval Training Station. After that he was transferred to the Basic Engineering School at Great Lakes, Illinois. After graduating he was assigned to the Battleship *New Mexico*. During his eight months' duty in the Pacific he saw action in numerous places among which were The Marshalls, Guam, Saipan, Tinian and Kwajalein. He enjoyed several days leave at Sydney, Australia, and came home on leave in August. His rating is Electrician's Mate 3/c.

WINTON JOHN EASTMAN

Winton was born on March 25, 1924 and prepared for college at Little, New Hampshire, High School. He attended Nichols from September, 1942 to May, 1943. His permanent address is 4 Grove Street, Littleton, New Hampshire. His temporary address is Ensign W. J. Eastman, USNR, U.S.S. LST 877, c/o Fleet Post Office, San Francisco, California.

Since his college days:

Enlisted U. S. Naval Reserve in Boston, November 9, 1942, while attending Nichols. Entered Tufts College in the V-12 program, July 1, 1943. Member Tufts Band and Alexander Bain Society. Graduated June 18, 1944. Ordered to report at Midshipmen's School, New York City, July 5, 1944. Trained on *USS Prairie State*. Member U.S.N.R. Midshipmen's Band and of the Class to be Commissioned, October 26, 1944. *Editor's note:* Winton received his commission as Ensign on October 26, 1944, and is now Assistant Communications Officer aboard an LST in the Pacific Area.

MIDSHIPMAN HUBERT M. FARROW, JR.

Hubert was born on November 20, 1924 and prepared for college at Red Bank High School. He attended Nichols from September, 1942 to July, 1943. His permanent address is 103 South Street, Red Bank, New Jersey. His temporary address is Ensign G. M. Farrow, USNR, S. C., U. S. Naval Air Station, Alemeda, California.

Since his college days:

He enlisted in the Navy V-12 and entered Tufts College. From there he went to Portsmouth Navy Yard and then to his present address at Harvard. He is going with the same girl and as yet is not married. Because of Hubert's fine training at Nichols College, he was able to enlist in the Navy V-12 program. He entered Tufts College as an apprentice seaman and was stationed there from July, 1943 to August, 1944. From August, 1944 to September 15 Hubert was at Portsmouth Naval Base for his preMidshipman assignment. From there he entered the Navy Supply Corps at Harvard as a Midshipman, where he is still stationed. He hopes to graduate as an ensign around February 1st and will probably have an assignment to the Pacific Area. He still goes with Ann Reuther, the sweetheart of his Nichols' days, but, as yet, is unmarried.
Editor's note: We have since learned that Hubert is now an Ensign.

EDMOND S. GOULART

Edmond was born on August 1, 1925 and prepared for college at Fairhaven High School. He attended Nichols from September, 1942 to April, 1943. His permanent address is 42 Middle Street, Fairhaven, Massachusetts. His temporary address is *USS Peoria*, Houston, Texas.

Since his college days:

Spent five months in the Captain of the Port Office, Boston, Massachusetts. He was then trained for Damage Control at Fort McHenry, Baltimore, Maryland, for three months. Transferred to Norfolk, Virginia, for three months where he was assigned to the *USS Peoria* as a Seaman 1/C. He went with his ship to Manhattan Beach, New York, and then to Houston, Texas. He came home on fifteen days' leave and was married on August 12, 1944 to Miss Alice Roderiques of New Bedford, Massachusetts. The couple are now residing in Texas. Ed now holds a Yeo. 3/C rating. He would like to communicate with some of his former classmates.

JOSEPH S. GOULART

Joseph was born on August 13, 1924 and prepared for college at Fairhaven High School. He attended Nichols from September, 1942 to December, 1942. His permanent address is 42 Middle Street, Fairhaven, Massachusetts. His temporary address is COPT, Boston, Massachusetts.

Since his college days:

The first one of his class to enlist, B.M. 2/C Joseph Goulart has been stationed at the Captain of the Port Office, Boston, Massachusetts. He is soon to be transferred and start training at Radio and Communications School at Atlantic City, New Jersey. Would like to hear from Hubie Farrow, Cal Hayward, Bob Bannerman and many more of his former classmates.

DEXTER M. GOULD

Dexter was born on June 24, 1924 and prepared for college at Newton High School. He attended Nichols from September, 1942 to February, 1943. His permanent address is 92 Dedham Street, Newton Highlands, Massachusetts. His temporary address is 84th Station Complement Squadron, A.P.O. 633, c/o Postmaster, New York, New York.

Since his college days:

Dexter went from Nichols into the Army. He went to Fort Devens in Ayer, Massachusetts, and from there to a base in Miami, Florida, and from there to San Antonio, Texas. From Texas he went to a base in Jacksonville, Florida, then to Wilmington, North Carolina, and then to a P. O. E. and overseas in November of 1943. He is at the present time stationed in Northern Ireland. His rating is Corporal.

CALVIN HAYWARD

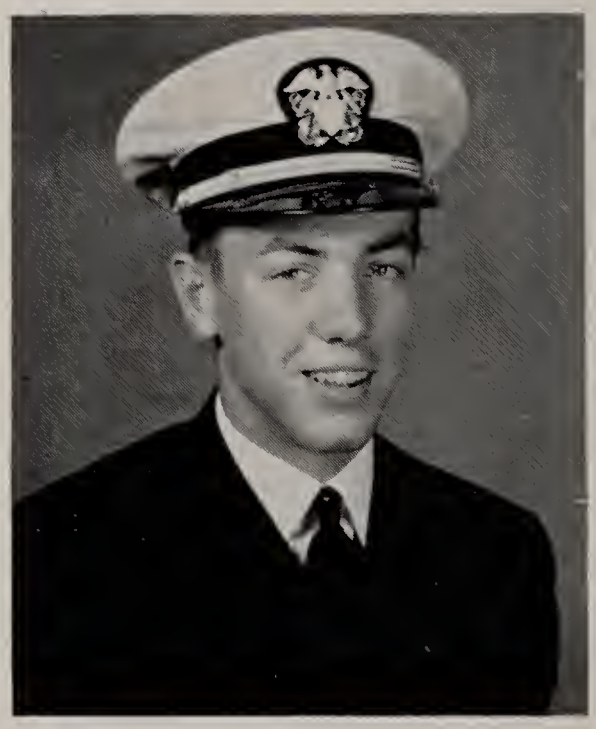

Calvin was born on September 12, 1923 and prepared for college at Fairhaven High School. He attended Nichols from September, 1942 to June, 1943. His permanent address is 7 Green Street, Fairhaven, Massachusetts. His temporary address is Ensign Calvin Hayward, U.S.N.R., U.S.N.A.T.B. Crew 3805, Solomons Branch, Washington, D. C.

Since his college days:

Calvin has completed the Navy College Training Program at Tufts College. He was transferred in February for his Indoctrination period to Camp MacDonough, Plattsburg, New York. He received his Ensign's commission from Plattsburg on the twenty-seventh of June, 1944. After receiving his commission, Calvin was sent to the Solomons Branch, Maryland; the Amphibious Training Base. At the end of October he expects to be stationed in Quincy, Massachusetts for a month, and then be sent into active service. In July, 1944, his engagement was announced to Miss Sally Webster Wilde of Fairhaven, Massachusetts.

GEORGE P. HUBBARD

George was born on December 3, 1923 and prepared for college at Providence Country Day. He attended Nichols from June, 1942 to June, 1943. His permanent address is Old Post Road, North Attleboro, Massachusetts. His temporary address is U.S.S. ABSD—3, Fleet Post Office, San Francisco, California.

Since his college days:

Associate Business Administration, Nichols, June, 1943; V-1, Nichols, December, 1942-June, 1943; V-12, Tufts, July, 1943-October, 1943; Newport Naval Training Station, Division of Supply, October, 1943-May, 1944; Assigned to U.S.S. ABSD, 3 June 1, 1944, Supply. Not married. Not engaged.

JEFFERSON M. JOHNSON

Jefferson was born on December 3, 1923 and prepared for college at Adirondack-Florida School and St. Luke's School. He attended Nichols from September, 1942 to March, 1943. His permanent address is Noroton Bay, Noroton, Connecticut. His temporary address is 518 North 32nd Street, Richmond, Virginia.

Since his college days:

Jeff was called from college on March 26, 1943 to begin his training as an Aviation Cadet, and graduated from Spence Field, Moultrie, Georgia, on August 4, 1944, receiving his silver "Wings" as a Fighter Pilot. He was married to Miss Patricia L. Swasey of Darien, Connecticut, on February 19, 1944, in Orangeburg, South Carolina. Jeff has just been assigned to First Fighter Command of the Army Air Force, and he is continuing his advanced training as a pilot of a P47 Thunderbolt.

FRANK P. F. LICHTENSTEIGER

Frank was born on July 29, 1923 and prepared for college at Charterhouse in England and The Gunnery, Washington, Connecticut. He attended Nichols from June, 1942 to July, 1943. His permanent address is 1075, Park Avenue, New York 28, New York. His temporary address is American Field Service, A.P.O. 464, c/o Postmaster, New York, New York.

Since his college days:

After graduation, Frank volunteered for the American Field Service and left for overseas on the 21st October, 1943. After touching North Africa at various places, such as Algiers and Cairo, he finally landed in Italy where he has seen service with the British Eighth Army since about December, 1943.

WAR LEDGER

ROBERT S. LUFKIN, JR.

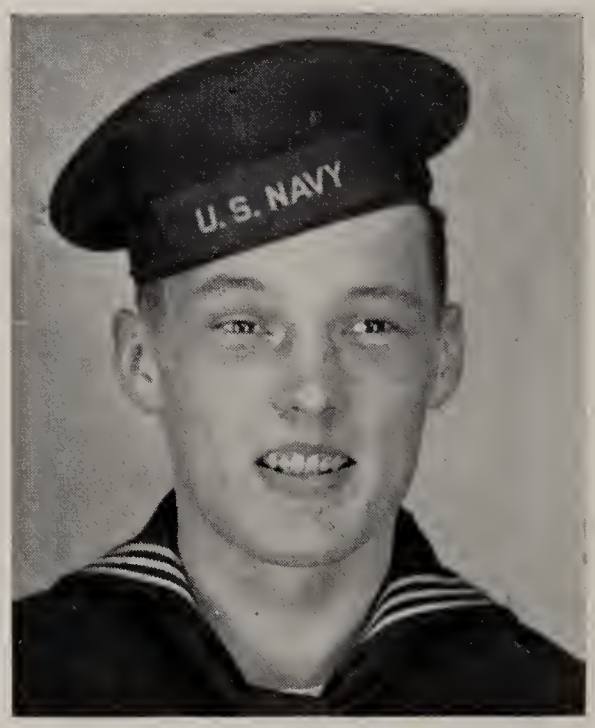

Robert was born on October 5, 1923 and prepared for college at Fitchburg High School. He attended Nichols from September, 1942 to July, 1943. His permanent address is Lake Whalom, Fitchburg, Massachusetts. His temporary address is USS—LST 923, c/o Fleet P. O., San Francisco, California.

Since his college days:

Bob's business experience was assistant to his father in the operating of Ye Olde Oyster Bar, Inc. Restaurant, Fitchburg, Massachusetts, the Whalom Company, Inc. which operates the Rose Garden and Roof Top, also the manufacturing and distributing of food products at Lake Whalom, Lunenburg, Massachusetts. His Boston office is at 73 Tremont Street. Not married yet, but getting dangerously near to being. War record to date: V-12 Tufts' College; Newport, Rhode Island; Norfolk, Virginia; Hingham Ship Yard, Quincy, Massachusetts; Boston Navy Yard; New York Navy Yard; Cuba; Panama; San Diego, California; now somewhere in the Pacific. One of his greatest desires is to hear from his Nichols schoolmates and teachers.

MALCOLM A. MARKS

Malcolm was born on February 24, 1924 and prepared for college at Hillhouse High School. He attended Nichols from September, 1942 to March, 1943. His permanent address is 809 Whitney Avenue, New Haven, Connecticut. His temporary address is Cpl. M. A. Marks, 11119481, Company D, 13th Bn., 4th Regiment, Camp Gordon, Augusta, Georgia.

Since his college days:

Entered U. S. Army Air Forces, March, 1943.

DAVID RICCI REVOLTI

David was born on April 17, 1924 and prepared for college at New Hampton Prep School, New Hampton, New Hampshire. He attended Nichols from September, 1942 to March, 1943. His permanent address is 3 South Free Street, Milford, Massachusetts. His temporary address is S/Sgt. David R. Revolti, 1119458, 368 Bombing Squadron H, Bombing Group H, A.P.O. 557, c/o Postmaster, New York, New York.

Since his college days:

He enlisted in the Armed Forces and reported at Fort Devens on March 1, 1943. Transferred to Miami, Florida and completed basic training there. Sioux Falls, South Dakota, studied a course in radio and navigation. Toledo, Texas, attended Gunnery School. He went to Salt Lake City and then to Sioux City, Iowa where he received his final training. Flew to Nebraska and then left on May 15, 1944 for England. He had completed several bombing missions and had received an Air medal and an Oak Leaf Cluster. On September 12, 1944, he was reported missing over German territory.

Editor's note: We have been notified (March, 1945) that he is a Prisoner of War in Germany.

DONALD LATIMER RITCHIE

Donald was born on January 4, 1924 and prepared for college at Carson Lang Institute. He attended Nichols from September, 1942 to January, 1943. His permanent address is 67 Argyle Place, Rockville Centre, Long Island, New York. His temporary address is Hq. Co., 3d Bn., 320 Inf., APO No. 35, c/o Postmaster, New York, New York.

Since his college days:

Inducted into Army, February, 1943. Fort Brady, Michigan, February, 1943-February, 1944. Camp Rucker, February, 1944-March, 1944. Camp Butner, North Carolina, March, 1944-April, 1944. England, April, 1944-June, 1944. Normandy, June, 1944, fought through battles of St. Lo, Le Manns-Mortain and present indications are that he is in or about Aachen.

KENNETH C. SMITH

Kenneth was born on July 11, 1923 and prepared for college at Great Neck High School. He attended Nichols from June, 1942 to April, 1943. His permanent address is 7 Wyngate Place, Great Neck, Long Island, New York. His temporary address is Section A, Bks. 967, L.A.A.F., Laredo, Texas.

Since his college days:

Kenneth was called to active duty in the A.A.F. on April 25, 1943, and left for Keesler Field, Mississippi. Subsequently he spent several months at Syracuse University, Syracuse, New York, at the N.A.A.C., Nashville, Tennessee, then at Fort Myers, Florida, and at present at L.A.A.F., Laredo, Texas, doing classification work.

A/C CHARLES JOHNSON THOMAS

Charles was born on August 1, 1924 and prepared for college at Newton High School. He attended Nichols from September, 1942 to April, 1943. His permanent address is 35 Calvin Road, Newtonville 60, Massachusetts. His temporary address is Aviation Cadet C. J. Thomas, Aviation Cadet Regiment 3A-45C (c), U. S. Naval Air Training Bases, Corpus Christi, Texas.

Since his college days:

Enlisted in the Navy V-5 in April, 1943; called in August and trained as a Tarmac at Ottumwa, Iowa; sent to Williams College, Williamstown, Massachusetts, for pre-flight training in November; then on to Virginia Polytechnic Institute in Blacksburg, Virginia' for further pre-flight training. After leaving Virginia Polytechnic Institute trained at and graduated from Chapel Hill and was given a five-day furlough home before reporting for flight training at USNAS Bunker Hill in Peru, Indiana.

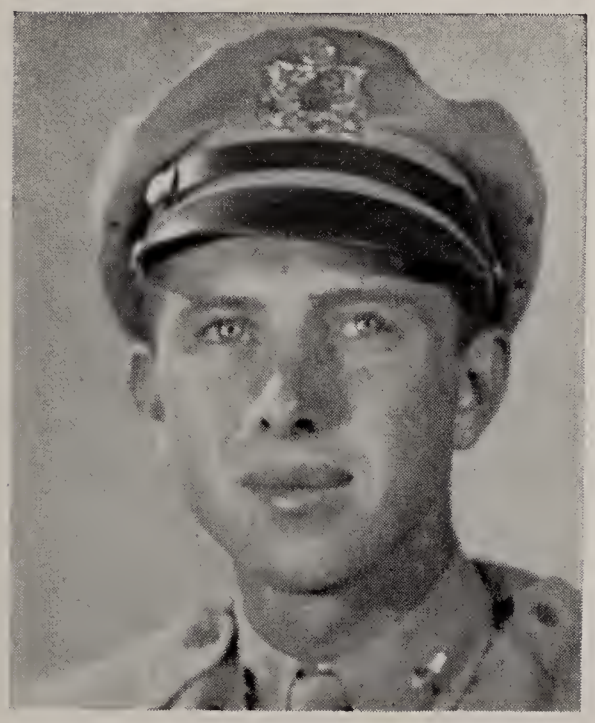

RICHARD CAWTHORN UNDERHILL

Richard was born on March 24, 1924 and prepared at Wellesley Senior High. He attended Nichols from September, 1942 to February, 1943. His permanent address is 20 Saunders Terrace, Wellesley Hills 82, Massachusetts. His temporary address is Smyrna Army Air Field, Smyrna, Tennessee.

Since his college days:

He was called from classes in February, 1943, by the Air Corps Enlisted Reserve, and went to Atlantic City for basic training; thence to George Peabody College at Nashville, Tennessee; thence to Maxwell Field. From there he went to Americus, Georgia, and then to Greenwood, Mississippi. This took care of Pre-Flight, Secondary, Primary and Basic flying. Then went to Columbus, Mississippi, for Advanced Flying. He graduated on August 4 as Flight Officer. Currently, he is at Smyrna, Tennessee, for transition on multiple-engined planes. This is expected to be completed by Christmas, following which he will be ordered to active duty.

MAYNARD J. WEBER

Maynard was born on June 24, 1923 and prepared for college at Great Neck High School. He attended Nichols from September, 1942 to January, 1943. His permanent address is 10 Hartley Road, Great Neck, Long Island, New York. His temporary address is Pfc Maynard J. Weber, 32780121, Co. C Infantry, 4th Platoon, A.P.O. 15486, c/o Postmaster, New York, New York.

Since his college days:

January 29, 1943 to August, 1943, at Camp Sibert, Alabama. August, 1943 to September, 1944, at Camp McCoy, Wisconsin. September, 1944 at Ft. George G. Meade, Maryland. October, 1944 on European Continent (Western Front).